

Procession of the Nobles

arr. J. Hile

EIU Band 2016

Andante ♩ = 88

Allegro ♩ = 108-112

6

fff

[A] [B]

6

fp

[C] [D]

30

mp *fp* *mp*

[E]

40

fp *mp* *mf* *f* *ff* *mp* *mf* *f* *ff*

[F] [G]

mf *ff* *f*

[H] Faster ♩ = 116-120

63

ff

Procession of the Nobles

73

1812 OVERTURE

arr. J. Hile
EIU Band 2016

Chorale

Allegro

A

B

C

D Maestoso

rit. molto rit.

E Allegro

F

54

71

81

G

89

97

106

1812 OVERTURE

111

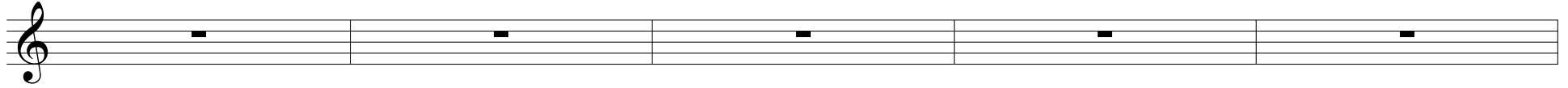

116

