

# Procession of the Nobles

arr. J. Hile

EIU Band 2016

Andante ♩ = 88

Allegro ♩ = 108-112

6

*fff*

A 6 B

*fp*

30 C D

*mp* *fp* (no cresc.) *mp*

40 E

*fp* (no cresc.) *mp* *mf* *f* *ff* *mp* *mf* *f* *ff*

F G

*mf* *ff* *f*

63 H Faster ♩ = 116-120

*ff*

Procession of the Nobles

73

*ff* *fff*

# 1812 OVERTURE

arr. J. Hile  
EIU Band 2016

Chorale

Allegro

A

B

C

D Maestoso

1812 OVERTURE

E Allegro

F

54

71

G

81

89

97

106

1812 OVERTURE

111

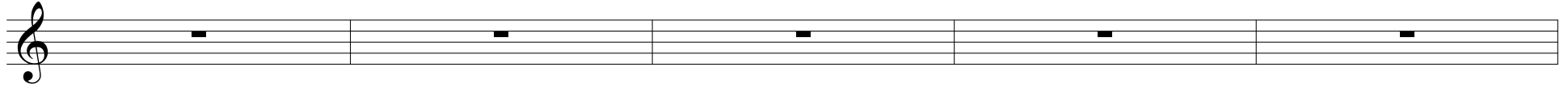

116

