8-8-16 Splits

Benjamin Damann

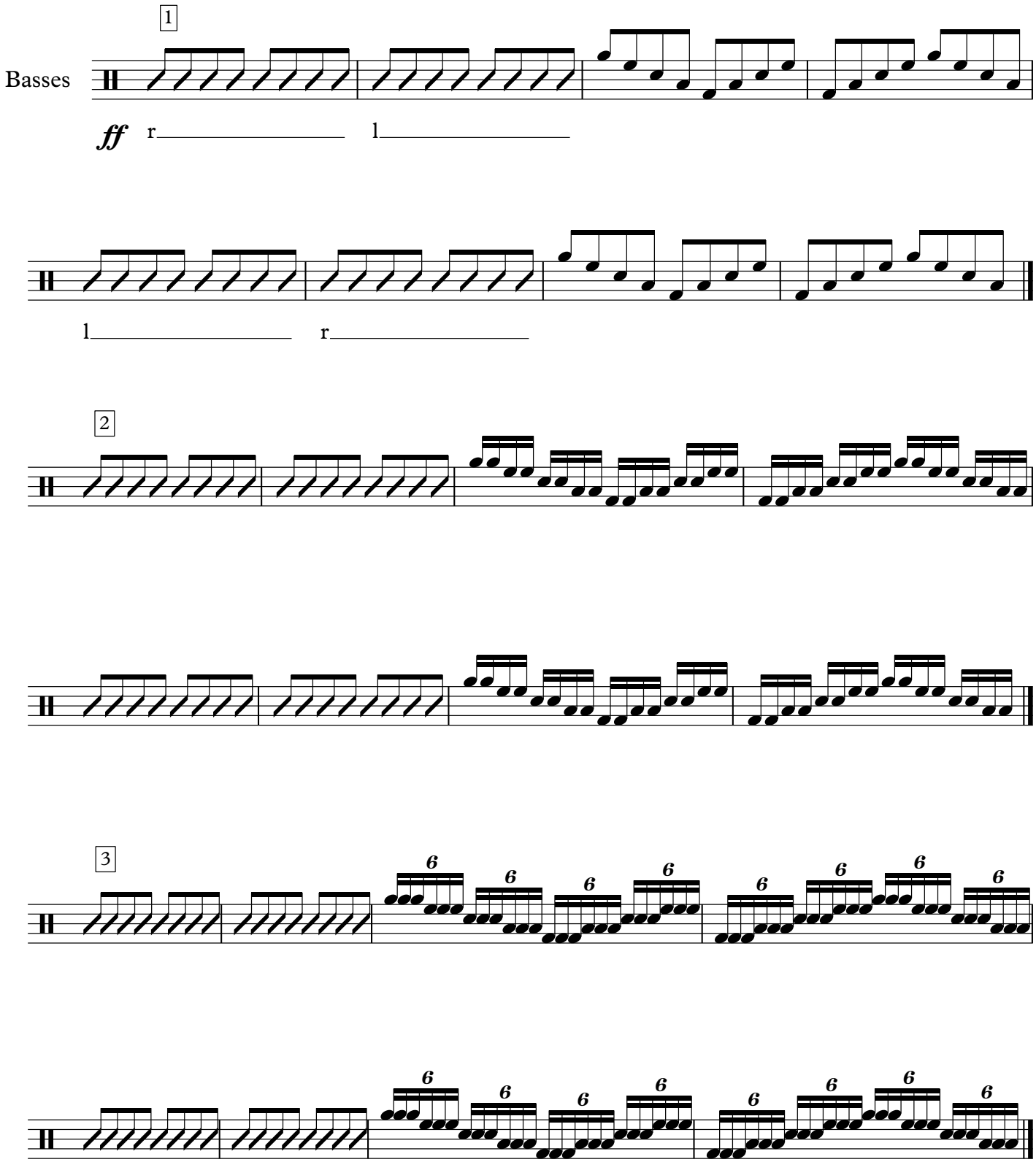

4

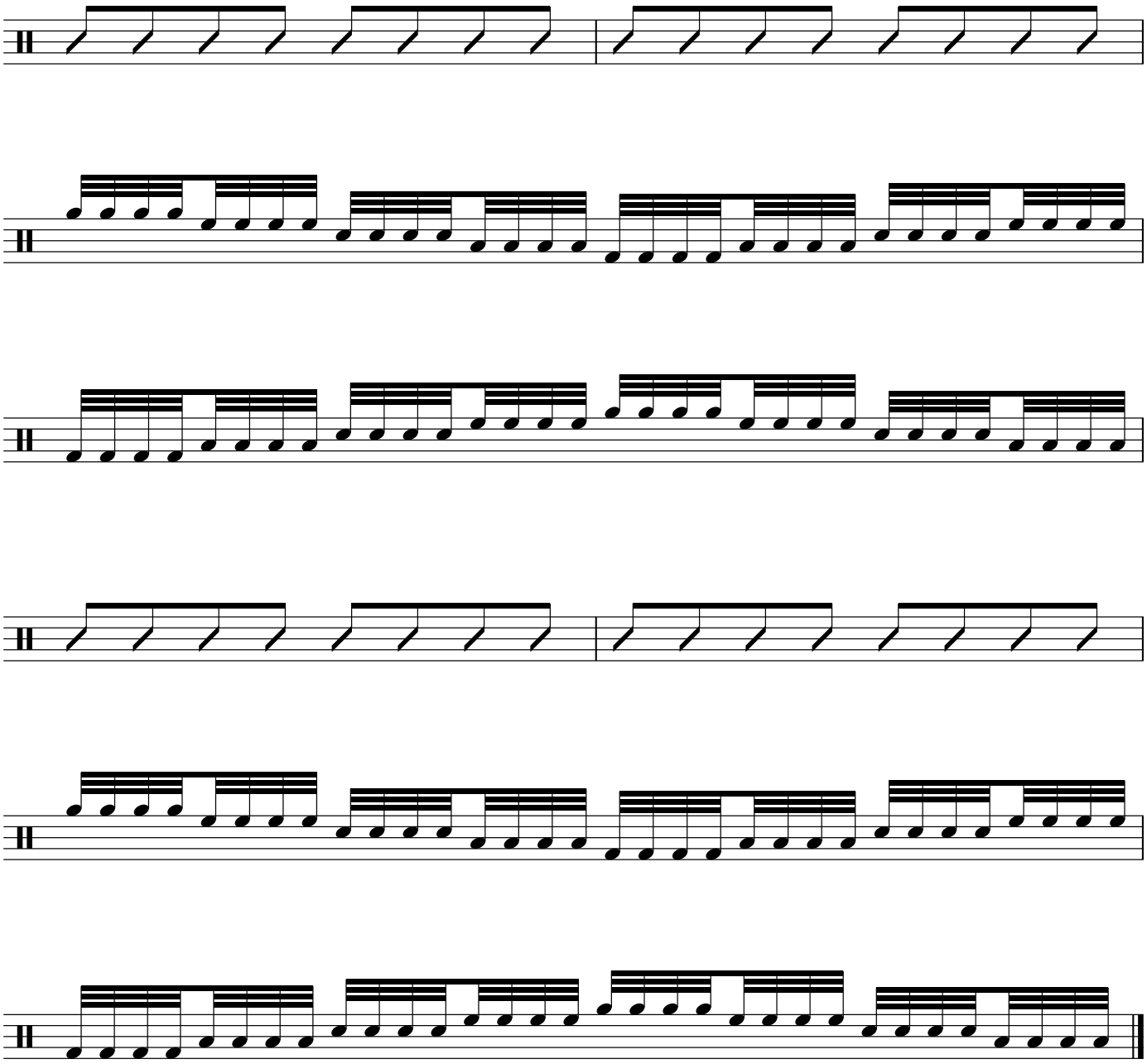
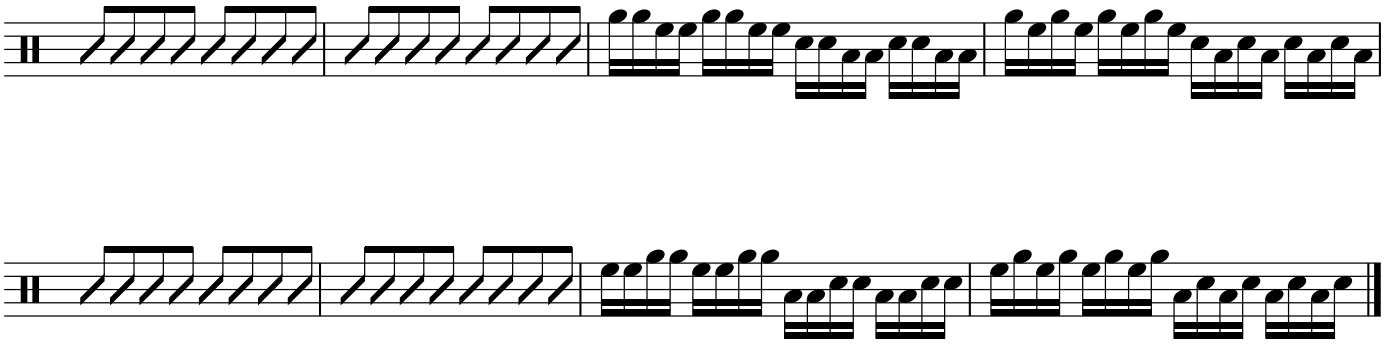
5