8-8-16 'Rounds
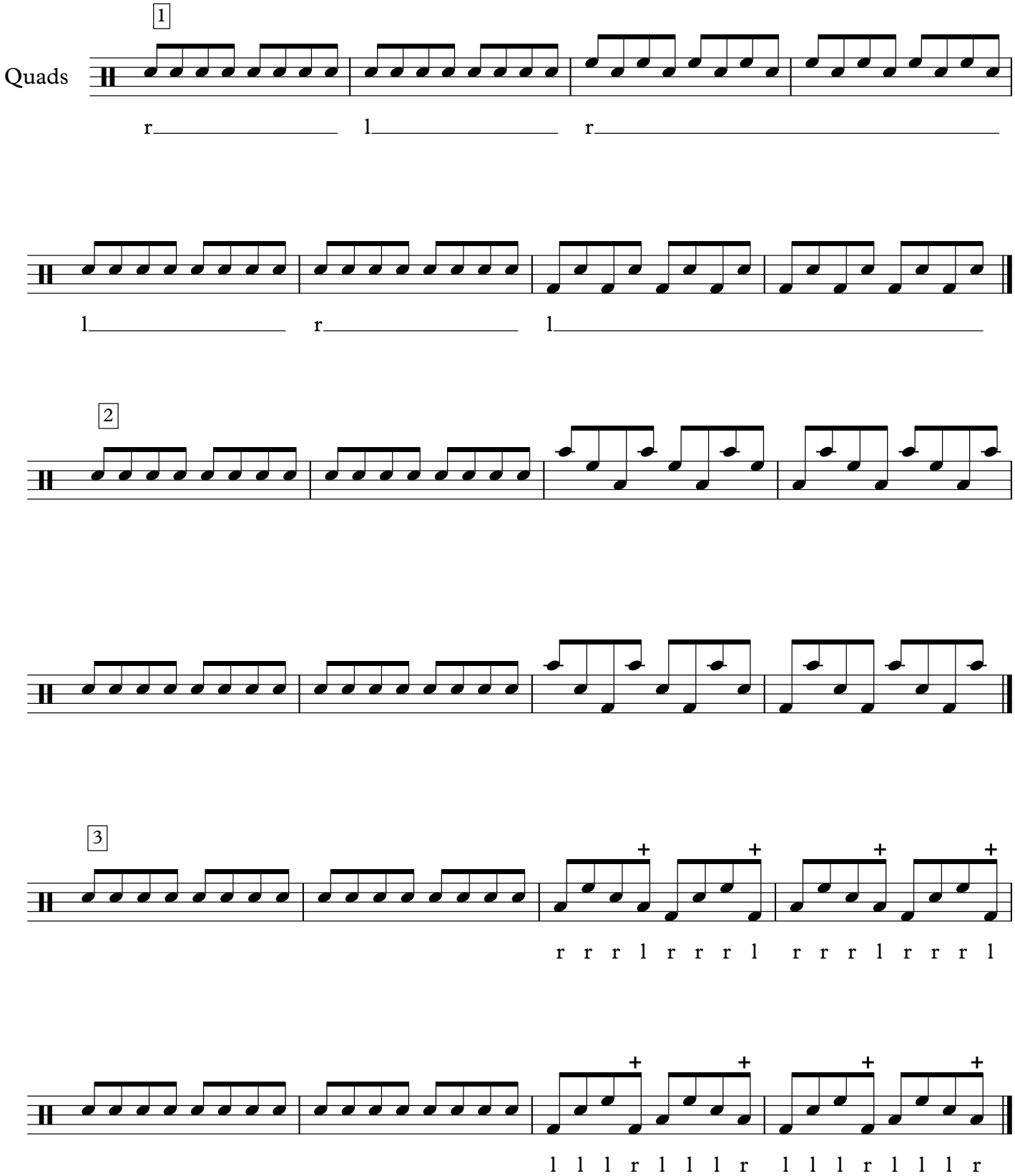
Benjamin Damann