EIU Enrollment Management FA2022

Associate Vice-President for Enrollment Management
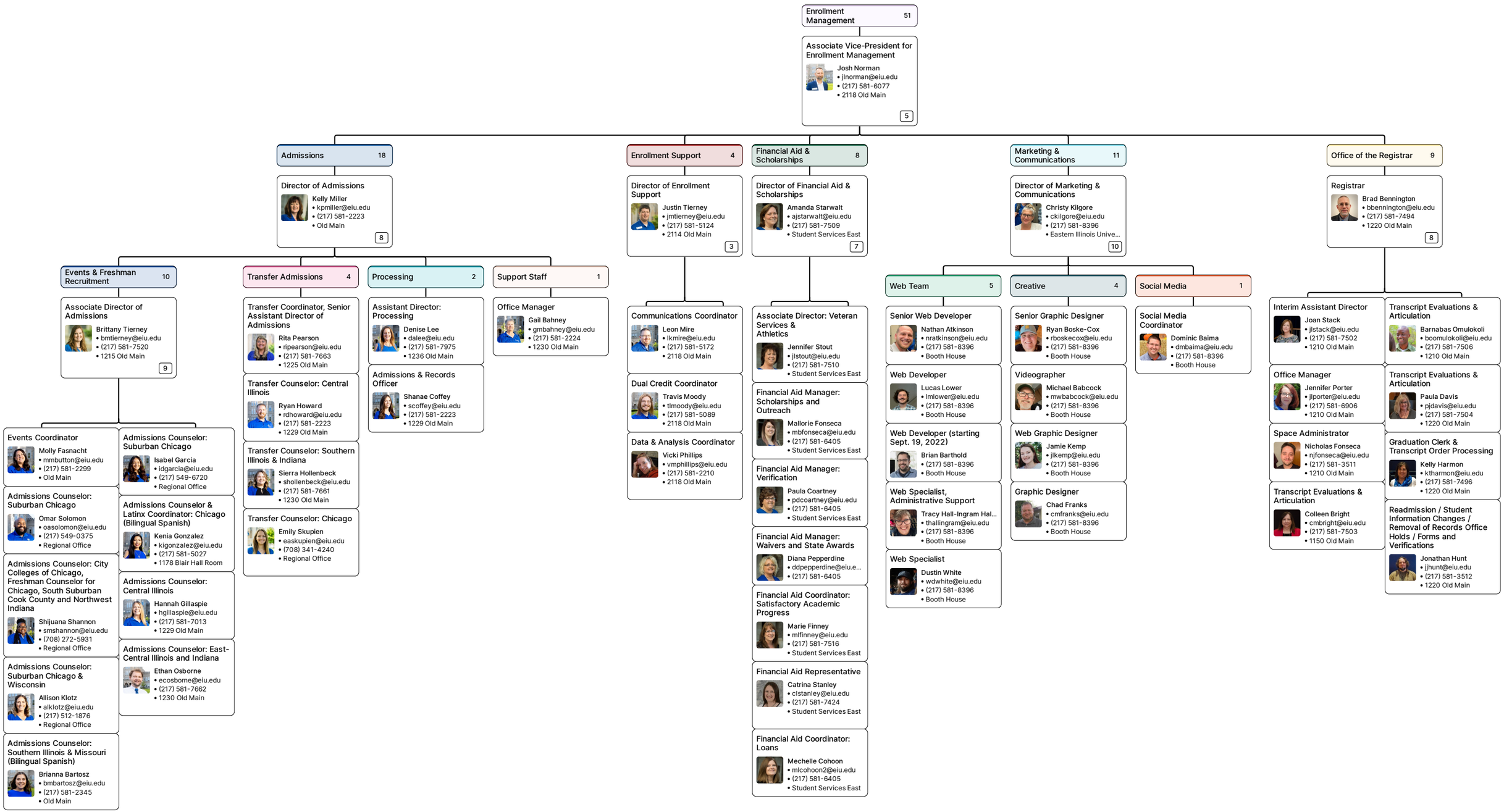
Josh Norman