



Leonard A. Anderson
Executive Director

Proudly Presents

M. Seth Reines
Artistic Director



June 6 - 24, 2001

Designated an Established Regional Arts Institution by the Illinois Arts Council

n|a|m|t

NATIONAL ALLIANCE
for MUSICAL THEATRE



This program is
partially sponsored
by a grant from the
Illinois Arts Council

The Little Theatre On The Square, Inc.

Presents

Meredith Willson's
The Music Man

Story by
**Meredith Willson
and Franklin Lacey**

Music & Lyrics by
Meredith Willson

Scenic Design
Noel Rennerfeldt

Lighting & Sound Design
Matthew T. Gross

Costume Design
John P. White

Stage Manager
Tom Reynolds*

Choreographer
Millie Garvey

Musical Director
JR McAlexander

Directed by

M. Seth Reines*

The Cast

Traveling Salesman **Rich Hansen**
..... **Christopher Prince**
..... **Allen Gerhold**
..... **Ken Nantker**
..... **Ryan Green**
Charlie Cowell and the Constable **Mark Alabanza**
Conductor **Justin Kyle Jacobs**
Harold Hill **Chuck Bell**
Mayor Shinn **Michael Haws***
Ewart Dunlop **Christopher Prince**
Oliver Hix **Rich Hansen**
Jacey Squires **Allen Gerhold**
Olin Britt **Ken Nantker**
Marcellus Washburn **Bill Theisen***
Tommy Djilas **Tad Hilgenbrink**
Marian Paroo **Johnna Allen***
Mrs. Paroo **Jennie Hollander**

Amaryllis **Kelsey Cunningham**
Winthrop Paroo **Frank Austin**
Eulalie Mackechnie Shinn **Stephanie Howell**
Zaneeta Shinn **Kara Guy**
Gracie Shinn **Audrey Cox**
Alma Hix **Heidi Suhr**
Maud Dunlop **Sharon Slaughter**
Ethel Toffelmier **Mary Jo Curry**
River City Teenagers **Ryan Green**
..... **Justin Kyle Jacobs**
..... **Jennifer Mauer**
..... **Meg Miller**
..... **John Pruitt**
..... **Karen Shriner**
River City Kids **Audrey Cox**
..... **Adam Foote**

Understudies

Harold **Mark Alabanza**
Amaryllis **Audrey Cox**
Winthrop **Adam Foote**

ssdc The Director and Choreographer are members of
the Society of Stage Directors and Choreographers,
Inc., an independent national labor union.

*Members of Actors' Equity Association, the union of Professional Actors and Stage Managers in the United States.

The Music Man is presented through special arrangement with and all authorized performance materials are supplied by Music Theatre International, 421 West 54th Street, New York, NY 10019. Telephone: (212) 541-4684 Fax: (212) 397-4684 www.MTIShows.com

A Tribute To
RED SKELTON

Tom Mullica recreates classic Red Skelton routines in a one hour tribute to his mentor and friend of 17 years. Join Gertrude & Heathcliff, the mean widdle kid, Klem Kadiddlehopper and Freddy the Freeloader.

Back by
 Popular Demand



Tom Mullica
 as Red Skelton
 "Freddy the Freeloader"

October 12 - 14 & 19 - 21, 2001

On Sale
 Now



Performance Schedule
For Both Shows

Fridays – 2 & 8 p.m.

Saturdays – 4 & 8 p.m.

Sundays – 2 p.m.

\$20 (\$2 discount for subscribers, seniors 62+ students, & groups of 20 or more)

November 9 – 11 & 16 – 18, 2001

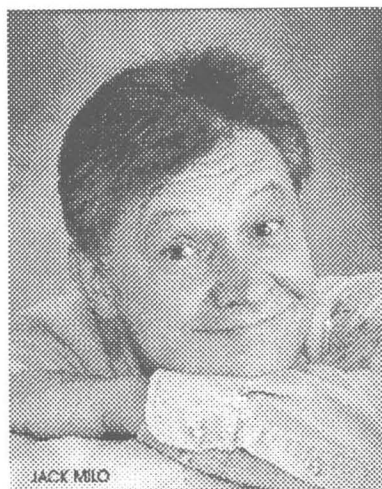

JACK MILO

"Now Cut That Out"
Images of Jack Benny

World Premier

Written and Performed
 By

"Our Own"

Jack Milo

For reservations or information, call toll-free 1.888.261.9675

*Here's to another successful season of
The Little Theatre On The Square!*

BRAVO!



The Arts.

They open our minds and touch our hearts.
For this we salute them. And we support them.

PART OF THE

TATE & LYLE
GROUP



A. E. Staley Manufacturing Company • Decatur, Illinois

GREETINGS FROM THE EXECUTIVE DIRECTOR

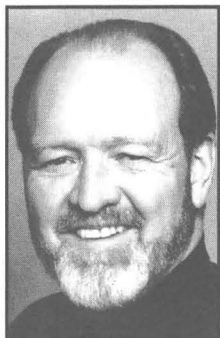

Dear Patrons:

Last year The Little Theatre On The Square received a \$200,000 grant from Senator Duane Noland and a \$100,000 grant from Representative Julie Curry. We are indeed grateful for their faith in us. Some of the money was used to purchase the building across the square that we use as a dance studio/rehearsal hall. We are remodeling apartments on the 2nd and 3rd floor of the building to use as housing for our company members.

We also purchased the former Shasteen Ford dealership building behind the theatre and we are turning it into our technical production facility. It will house sets and props construction and storage, scenic painting and costume construction and storage.

At the end of last summer we were informed that the building next to the theatre that has the ticket office and public restrooms had serious structural problems. We moved out of it last fall, performed a "temporary fix" and moved back in April. We have plans to tear this building down and replace it with a new building that will have access to the theatre auditorium and balcony, a concession area, public restrooms, administrative offices and new dressing rooms for the performance company. We hope to unveil the plans to you before the summer season ends. See an architects concept of the new building on page 48.

For now, please sit back, relax and enjoy the show!

Sincerely,

Leonard A. Anderson

Leonard A. Anderson - Executive Director

Leonard A. Anderson - Executive Director

Leonard became Executive Director of The Little Theatre On The Square on January 1, 1988 after having served as Managing Director of The Black Hills Playhouse in Custer State Park, South Dakota from January 1976 through May of 1987. Prior to that, he was the Business Manager of Theatre Tulsa in Tulsa, Oklahoma. Leonard earned his Bachelor of Fine Arts and Master of Arts degrees in theatre from the University of South Dakota and a Master of Fine Arts degree in Arts Administration from Southern Methodist University in Dallas, Texas. He is originally from St. Joseph, MO and served as a combat infantry platoon leader in Viet-Nam in 1967. Leonard has been treasurer of the Sullivan Area Chamber of Commerce, vice-president of the Central Illinois Tourism Council and treasurer of the statewide Illinois Regional Tourism Council.

Special Thanks To Our Super Angels

Certainly, our **SUPREME ANGELS** are Guy S. Little, Jr. for his vision, determination and fortitude in founding The Little Theatre On The Square and serving as Producer, Artistic Director and Executive Director from 1957 through 1978, and his parents Guy, Sr. and Inis and other members of his family who unselfishly participated in and nurtured the theatre for many years.

ARCHANGEL status must go to Marion and the late Bob Best, Dr. Tom and Emilee Best, Margaret and the late Dr. Mack and Hollowell, Pauline and the late Rev. Stewart Rowles, Mary L. "Stormy" Storm and Ron and Sharon White for their considerable contributions of time, labor, materials, use of physical space and/or direct financial support.

a proven commitment to community.



Judy Fraser



Michael Marsh



Jennifer Roscoe



Trisha Shepherd



Chris Widlic

central
illinois'
news
leader



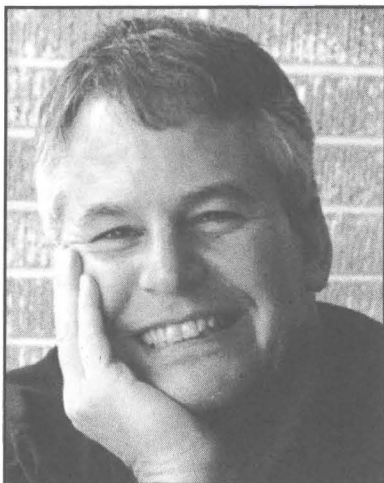

Comments From the Artistic Director

For the past three years, Little Theatre has been a member of the prestigious National Alliance for Musical Theatre, a consortium of 110 theatres in the United States and Europe dedicated to the development and presentation of new musical theatre works. Each fall, we attend a festival of new works in New York City, looking for new musicals to challenge and delight our audiences.

In September of 1999, Lenny and I first saw **HONK!** and knew immediately that it would be a perfect show for The Little Theatre audiences. Two months later, **HONK!** made its London premiere at Britain's National Theatre, beating out **LION KING** for an Olivier Award (the British equivalent of the Tony's) as the Best Musical of the Year.

This fall, I was asked to join NAMT's Festival Committee, a group of 11 Artistic Directors from around the country, charged with the awesome task of evaluating over 100 new musicals. From them, we will select the eight that will be presented this fall in New York. Hopefully, among them will be another exciting new musical for you to experience next season.

The 2001 Little Theatre Company hopes you enjoy our Midwestern premiere of **HONK!** We are all very excited about this charming new play and hope you will embrace its message of family love and acceptance. As are all members of the National Alliance for Musical Theatre, we at Little Theatre are strongly committed to the development and presentation of new musical pieces for the theatre.

M. Seth Reines - Artistic Director

M. Seth Reines is delighted to return for his 14th season as The Little Theatre's Artistic Director, having just directed the West Coast premiere of **Victor/Victoria** with Broadway stars Jennifer Allen, Lee Roy Reams and Thom Sesma. Winner of San Francisco's Drama Logue Award and Cleveland Drama Critics' Award, Seth has directed over 350 productions for regional theatres and PBS with such stars such as Chita Rivera, Angela Lansbury, Tom Wopat, Peter Allen, Leslie Uggams and Jerry Herman. Seth was recently asked to join the Festival Committee of the National Alliance for Musical Theatre, making him one of 11 Artistic Directors in the country to serve on the committee. Dedicated to the development of new musical works, Seth is co-creator of **Monky Business**, which now boasts over 200 international productions since debuting at the Galveston Grand Opera House in 1995. This fall, Seth moves to the Phoenix area to become Artistic Producer of Broadway Palm West.



OLD SCHOOL ESSENHAUS

AMISH CRAFTS & ANTIQUES

208 W. Jackson • Sullivan IL • 728-3166

www.osmarket.com



Everything Under One Roof . . .

- Amish Crafted Furniture
- Large Selection of Candles
- Lots of Wooden Crafts (primitives)
- A Victorian Shop
- Boyd's Bear Collection

- American Tradition Baskets
- Amish Made Crafts
- Lang Gifts • Aromatique Collection
- Antique Shops



**All New Breakfast Buffet -
Friday & Saturday Only - 6 - 10 a.m.**

We also cater to your:

Home • Office • Picnic • Wedding • Or Any Other Special Event

AMISH STYLE BUFFET

- ☆ Home Cooking
- ☆ Drive-up Window
- ☆ Banquet Rooms Available

Hrs: Mon.-Thurs. • 11-7

Fri.-Sat. • 11-8

Closed on Sunday

- An old 2 story schoolhouse w/14 shops filled with crafts for a great shopping experience!

2001 Summer Season

THERE'S NO PLACE LIKE THE LITTLE THEATRE ON THE SQUARE!



All Shows begin at 10:30 a.m.

Season Tickets: \$15.00 • Single Tickets: \$6.00 • Group Rates Available for 20 or More.

Call (217)728-7375 or • Toll Free 1(888)261-9675 • www.thelittletheatre.org

This program is partially supported by a grant from the Illinois Arts Council, a state agency.



Hagen's Family Pharmacy

8 EAST HARRISON STREET
SULLIVAN, ILLINOIS 61951

PHONES

BUS.: 217-728-7388
HOME: 217-728-8069

BOB HAGEN, R.PH.



Office Telephone
217/347-7218
217/347-7219

William J. Rezabeck, DPM, Ltd.

Surgery & Diseases of the Foot
Member American College of Foot Surgeons

203 N. Fourth St.

Effingham, IL 62401



You don't need a doctor's prescription for pain relief.

Chronic back and neck pain is bad enough. But when it flares into agony at a moment's notice, that's when you should call Central Illinois Physical Therapy. We offer the most advanced rehabilitation equipment in the area. With board-certified physical therapists with over two decades of experience. We've helped thousands of patients with customized treatment plans and one-to-one attention — without going to a doctor first. Don't suffer any longer. Call 235-1245 or 345-1245 today for a free consultation.

Free Consultation—Save \$70!

- Discussion of medical history • Evaluation of your condition
- Discussion of findings • Tour of our facility

- Workers' Compensation injuries
- Chronic & acute back pain
- Neck pain/whiplash • Carpal tunnel
- Repetitive strain injury • TMJ
- Postsurgical & stroke rehabilitation

**Call (217) 235-1245
(217) 345-1245**



**Central
Illinois
Physical
Therapy**

Engineering your return to healthy living

100 PROFESSIONAL PLAZA, MATTOON



MID-STATE TANK CO., INC.

PHONE 217/728-8383
FAX 217/728-8384
TOLL FREE 800/722-8384

P. O. BOX 317
SULLIVAN, IL 61951

WILL Supports

*Great
Performances*

by The Little Theatre
On The Square

WILL

AM • FM • TV

Public Broadcasting for Central Illinois



2001 Company

Leonard A. Anderson Executive Director

Administration and Support Staff

Business Manager Lori Harbaugh
Facilities Manager Charles Bell
Education Director Marie Jagger-Taylor
Marketing Director Mary Dilliner
Ticket Office Managers Arlene Denning,
Becky Zimmerman
Ticket Office Assistants Megan Cunningham,
Haley Dust, Laura Elder, Jamie Palmer,
Jill Seelhofer, Claire Zimmerman
Assistants Megan Cunningham, Haley Dust
Photographer Carol Anderson

Production Staff

Production Manager Charles Bell
Assistant Stage Managers Jenni Bowman,
Megan Larche
Technical Director Chad Hershey
Master Carpenter Jeff Guebert
Carpenter Levi Ellexson
Charge Scenic Artist Chris Peters
Scenic Painters Alyssa Peterson, Becky Spoon
Props Master Jordan Partier
Master Electrician Paul Fernhoff
Spotlight Operators Matthew Burns, Taylor Long
Sound Technician Lacie Hexom
Costume Shop Foreman Rebel Mickelson
Stitchers Monica Hildebrandt, Amy Kitzhaber
Wardrobe Mistress Elisabeth Sanders



M. Seth Reines Artistic Director

Artistic Staff

Guest Director William Theisen
Musical Director JR McAlexander
Choreographers Millie Garvey
..... Marie Jagger-Taylor, Seth Hoff
Scenic Designers Chris Peters, Noel Rennerfeldt
..... Tom Tutino
Lighting Designer Matthew Gross
Costume Designers Donna Lawrence,
Catherine Riley, John White
Equity Stage Manager Tom Reynolds

Performance Company

Equity Actors: Johnna Allen, Michael Haws, Adam Karsten, Richard Marlatt, Art Ostrin, Eliseo Roman, Michelle Smith, William Theisen, David Zarbock

Non-Union Actors: Jesse Adam, Mark Alabanza, Charles Bell, Dick Borders, Jeremy Coffman, Mary Jo Curry, Benjamin Edwards, Allen Gerhold, Michael Gellert, Ryan Green, Kara Guy, Richard Hansen, Gene Hicks, Tad Hilgenbrinck, Jennie Hollander, Stephanie Howell, Justin Jacobs, Jennifer Mauer, Meg Miller, Ken Nartker, Christopher Prince, John Pruitt, Jonathan Schuetz, Matthew Schmidt, Karen Shriner, Sharon Slaughter, Heidi Suhr, Christopher Thompson

Musicians: Jon Clarkson, Mike Grant, David Jolley, Eric McEnaney, Bobby Reynolds, Brian Shaw

Child Actors: Rebecca Archer, Frank Austin, Liannae Campbell, Ethan Carpenter, Matthew Chmiel, Audrey Cox, Collin Crabtree, Kelsey Cunningham, Lauren Dust, Adam Foote, Bradley Gebben, Krysta Greenwood, Justin Harner, Rachel Holmes, Wyatt Jenkins, Mark McKown, Nick Niemerg, Jason Probus, Elizabeth Pugh, Megan Reinhart, Holly Shaffer, Alexis Tomczewski, Michelle Valenti, Melissa Weaver, Morgan Wetzel

Actors' Equity Association

Actors' Equity Association was founded in 1913 to protect actors from the severe mistreatment that permeated the industry at that time. Since its inception, Equity has had only eleven Presidents. Its current President is Ron Silver. The 39,000 member Association consists of distinguished stars and other professional actors and stage managers who work nationwide, from New York's Broadway to Los Angeles, from Minneapolis to Miami Beach in regional, stock and dinner theatre, and in theatre for young audiences which build the audiences of tomorrow. These actors and stage managers are committed to working in the theatre as a profession, not an avocation, and bring to you the finest professional training and experience. By presenting Equity productions, this theatre offers to you, our audience, the best entertainment presented by the finest quality actors and stage managers that your admission dollar can buy.

Our Commitment to Service

Thomas Hebermehl, R. PH.

Stephen Benefiel, R. PH.

Free Delivery • Drive-Up Window • Prescriptions • Patient Aids
YOUR COMPLETE HOME HEALTHCARE CENTER

Your Friends At
Pearman
PHARMACY



Phone:
(217)465-8455

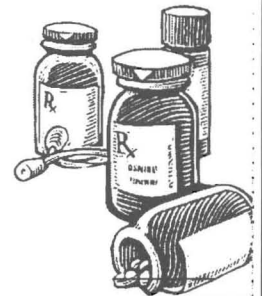

On the Square • Paris, IL

*Best Wishes to the Cast, Crew & Staff
on Your 44th Season!*

Lane Systems, Inc.

217-728-8080

- Heating
- Air Conditioning
- Plumbing
- Electrical

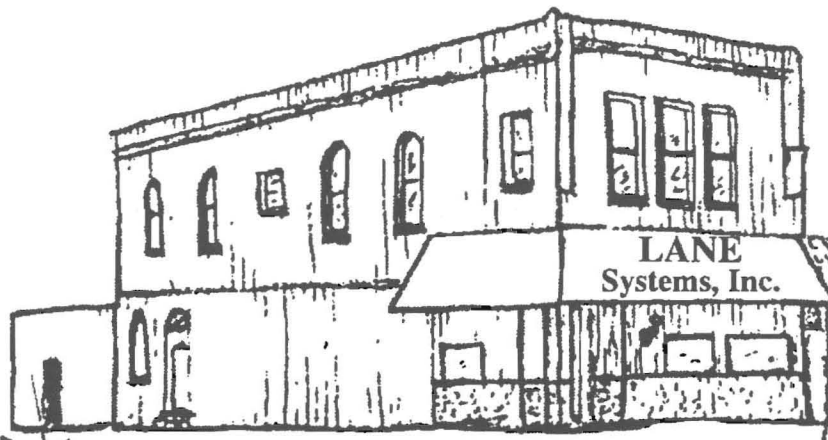

The Little Theatre On The Square's 2001 Donors

We wish to thank and acknowledge the following individuals, foundations and corporations who have made contributions to our general operating fund. Their generous support helps us to keep our ticket prices low, while keeping our production values at the highest levels possible. These are this year's donors as of press time.

Stars (\$2000-\$4999)

A.E. Staley Manufacturing Co., Decatur

Performers (\$1000-\$1999)

Ken and Deb Best, Bourbonnais

Dr. James K. and Karen S. McKechnie, Charleston

Matthew and Dr. Leann Nitschke, Effingham

Patrons (\$500-\$999)

Archer Daniels Midland Foundation, Decatur

Evan and Dixie Dickens, Sullivan

Don and Tami Robinson, Mt. Zion

Doug and Peg Schmalz, Decatur

Jim and Laura Schultz Family, Effingham

Benefactors (\$250-\$499)

A.E. Staley, Jr. Foundation

Charles and Linda Adams, Mattoon

Larry and Carol Bushu, Arcola

Gery and Cheryl Conlin, Arthur

Lynn and Nancy Elder, Sullivan

The First National Bank -

Mattoon Community Banking Centers, Mattoon

Bob and Debi Johnston, Decatur

Larry and Marty Jones, Sullivan

Pearman Pharmacy, Inc., Paris

Marilu S. Platzbecker, Arthur

Schultz Investment Co. -

Bob and Audra Schultz, Effingham

Advocates (\$125-\$249)

Dianne and Chuck Beetz, Monticello

Sid and Lola Dudley, Charleston

Jack and Lynda Fishel, Arcola

Barbara Hall, Urbana

Dennis and Rose Haney, Humboldt

Hefner & Eberspacher, Attorneys At Law, Mattoon

Michael and Linda Hotz, Effingham

Bob and Lana Pancoast, Shelbyville

Dr. Henry and Esther Poterucha, Effingham

Art and Cheryl Sappington, Decatur

Theta Psi Chapter of Psi Iota Xi, Bethany

Saints (\$100-\$124)

Anonymous

John and Carol Armstrong, Mattoon

Dutch and Lavonne Bliefnick, Decatur

Doug and Sally Bock, Charleston

Mildred and Wayne Bohlen, Decatur

Bob Broverman, Shelbyville

Mike and Vicki Budde, Mattoon

Lloyd Bury, Arthur

Sue Ann and Dick Cain, Decatur

Lewis and Barbara Clark, Decatur

Mr. and Mrs. Lyle Dewitt, Decatur

Sherm and Marge Doolen, Salem

Margaret and Ed Durbin, Brownstown

Bob and Cathy Hagen, Sullivan

Alan and Sharon Harris, Effingham

Dr. Jerry Hastings, Mattoon

C. Michael and Beth Hewing, Teutopolis

Carl Lebovitz, In Memory of James Lively, Mattoon

Thomas and Kathleen LeVeck, Mattoon

Mrs. Lowell Songer, Taylorville

Lowell and Theresa Spurgeon, Centralia

Marjorie A. Sullivan, Shelbyville

Phil and Bobbie Turner, Shelbyville

Angels (\$75-\$99)

Mr. and Mrs. Melvin Hebert, Effingham

In Memory of Mark S. Nitschke, Effingham

Rick and Cindy Steward, Sullivan

Guardians (\$50-\$74)

Anonymous

Ted and Roberta Ahrens, Casey

Arthur Flower Shop, Arthur

Jim and Jean Bailey, Danville

Bartscht-Fischbach Insurance, Shelbyville

Jane and Steve Blair, Paris

Lelia C. Bonnstetter, Charleston

Tom and Jackie Brinkoetter, Decatur

Bill and Sheila Burrell, Mattoon

Mary Beth Dedman, Sullivan

Robert V. and Geraldine Elder, Sullivan

Ralph and Susan Elke, Effingham

Margie Elliott, Arthur

Fleener Country Studios, Hammond

Lois Fleming, Humboldt

Ruth Florini, Sullivan -

In Memory of Jibby

Dorothy and Leverne Gerhard, Morrisonville

Esther Mae Hein & Elaine Busboom, Urbana

John and Sandy Henry, Decatur

Nancy L. Hoover, Bloomington

Dr. Edward and Barbara Hoppin, Mattoon

Stu and Carole Hott, Sullivan

Mike and Ruth Keown, Sullivan

Ken and Joanne Kersey, Blue Mound

Barbara Lichti and Diana Lichti Oyler, Champaign

Donald and Gail McKee, Charleston

Michael H. and Linda K. Miller, Charleston

Dallas and Nancy Seitz, Moweaqua

Alice Shawver, Charleston -

In Memory of Donald Shawver

Dwight and Ann Singer, Arthur

Scott and Jan Stevens, Charleston

Sullivan High School - In Memory of Jean Swartz

David and Marilyn Sutterfield, Effingham

Arthur and Karen Willaredt, Mattoon

Arthur and Joanne Willaredt, Sr., Mattoon

Ginger Yahey, Stewardson

Janet and David Young, Mattoon

Dixon and Sandy Zeigler, Stonington

Friends (\$25-\$49)

Anonymous

Jennifer Auten, Sullivan

Lyetta Awalt, Effingham

Neil and Donna Bates, Effingham

Raymond Batty, Arthur

Jack and Caroline Beaty, Decatur

Stacey and Paula Birdsong, Mattoon

Gail and Jerry Brenner, Decatur

Rex and Marilyn Brown, Decatur

Jud and Sandy Cameron, Sullivan -

In Memory of Jean Swartz

Bob and Pat Cannon, Camargo

Norna Jean Carter, Windsor

Marge and Gerry Fedrigon, Mattoon

Ralph and Emily Foley, Effingham

David and Jeannine Freyling, Decatur

Betty L. Glasscock, Gays

Mike and Linda Grose, Sullivan -

In Memory of Jean Swartz

Friends (continued)

Norma and John Gunnell, Effingham

Brian and Sue Hartke, Dieterich

James and Florence Holaday, Sullivan

Bill and Roberta Hollada, Mattoon

Leon and Karen Huffmaster, Mattoon

Max and Louanna Jaeger, Mattoon

Ben and Joanne Jones, Taylorville

Hal and Mary Kottwitz, Mattoon

Mary Ann and John Koucky, Decatur

George Lauderdale, Mt. Zion

Anna Laughead, Charleston

Anne C. Lee, Mt. Zion

Mary Jane Lock, Decatur

Charles and Jene Lybarger, Effingham

Isabell I. Marshall, Decatur

Ed and Melodie McCammack, Champaign

Doug and Kelly McDewitt Family, Effingham

Burl and Jean Mitchell, Effingham

George and Linda Mitchell, Effingham

Ginny and Leo Perucca, Effingham

Mrs. Evelyn Preecs, Jasonville, Ind.

Athena and John Prinz, Sr., Sullivan

Raymond and Sheila Renner, Stewardson

Stan and Sandy Rives, Charleston

Pauline Rowles, Sullivan

Ken and Eva Ruble, Humboldt

Sue and John Schimmelpfenning, Effingham

Bob and Jane Schuette, Effingham

Mr. and Mrs. D.O. Shank, Mattoon

Maury and Rose Mary Shepherd, Charleston

Mabel Shuman, Sullivan

Charles Simison, Danville

Charlene Smith, Cerro Gordo

Ron and Annette Spears, Taylorville

Russ and Marge Stark, Charleston

John and Dorothy Stier, Effingham

Patty and Lew Stiff/Doncaster, Mattoon

Mr. and Mrs. Kelly Sweeney, Shelbyville

John and Jo Swick, Mattoon

Clifford Thompson, Shelbyville

Ramona Tomshack, Charleston

Don and Patty Jo Walden, Champaign

Alice Walton, Decatur

Mary A. and Diane Weir, Charleston



2001 Artistic Staff



John White

Costume Designer

John P. White costume designer for *Music Man*, *HONK!* and *Oliver!*, is pleased to be returning to Sullivan for his third summer. Past designs in *Joseph and the Amazing Technicolor Dreamcoat*, *Mame*, *Chicago*, *Annie*, *Lion in Winter*, as well as the winter season's *A Christmas Carol*, *Showstoppers of Broadway* and *Nuncrackers*. John is the current resident designer of the Derby Dinner Playhouse in Clarksville, Indiana, where he has designed over 80 shows in the last 7 years. He has also worked with Actors Theatre of Louisville, Music Theatre of Louisville, and the Caesar's Palace organization.

C. M. Riley

Costume Designer

C. M. Riley comes directly to us from The Black Hills Playhouse, where she recently designed *Our Town*. She is thrilled to be working at the TLTOTs this summer. Other credits include *Bus Stop* (The Black Hills Playhouse), *South Pacific*, *Smoke on the Mountain*, *Voice of the Prairie*, (The Arrow Rock Lyceum Theatre), *The Women, As You Like It*, *The School for Scandal*, and *The Caucasian Chalk Circle* (Webster University). A recent college graduate, Ms. Riley will be attending the Carnegie-Mellon University to study toward her MFA in Costume Design. Thanks to Mum, Dad and Seth for all of their love and support.

Tom Reynolds

Stage Manager

This marks Tom's third season at The Little Theatre and first as Production Stage Manager. His other Little Theatre credits include this past holiday show *Nuncrackers*, *Into the Woods*, *Chicago* and *A Chorus Line* as well as directing last summer's children show *Sleeping Beauty*. Other credits include the National Tour of *Anything Goes* with Gloria Loring, *Abies Island Rose* at the Jewish Repertory Theatre in NY, *How I Learned to Drive* and *Jitney* at Studio Arena Theatre in Buffalo, NY. He would like to send his love to all those that made The Little Theatre great in the past and looks forward to a super nice summer.

Chris Peters

Scenic Designer

Chris is happy to be back in beautiful Sullivan, Illinois as The Little Theatre's charge artist and the scene designer of *HONK!* and *Jesus Christ Superstar*. This will be her third season at The Little Theatre. Chris has worked as a scenic artist at the Indiana Repertory Theatre, The Municipal Opera and Stages Saint Louis. Her professional design credits include *Annie* and *Narnia*, for Spotlight Productions, *Zinc, the Myth, the Legend, the Zebra* for the JCCA, and *Nuncrackers* for The Little Theatre On The Square. She has many travel plans for the future but hopes to be back at Sullivan for many summers to come.

Donna E. Lawrence

Costume Designer

Donna is in her ninth season at Stage One in Louisville, KY, and is resident costume designer for Music Theatre Louisville. Donna's design credits include: Schoolhouse *Rock Live*, *Charlotte's Web*, *The Diary of Anne Frank*, *You're A Good Man Charlie Brown*, *The Great Gilly Hopkins*, *The Best Christmas Pageant Ever* (1993-2000), *West Side Story*, *The Music Man*, *Annie*, *Godspell* and *Once Upon A Mattress*. She is very proud to have taken her design for *The Great Gilly Hopkins* to Broadway. Other theatre credits: Louisville Ballet, Kentucky, Shakespeare Festival, Derby Dinner Playhouse, Pennsylvania Centre Stage, Kentucky Opera and Actors Theatre of Louisville. Film and Television: Globalstage's productions of the Stage One plays *Frankenstein* and *Pinocchio*, Kentucky Lottery commercial and West Virginia Lottery commercial. Donna has an MFA from Penn State. Donna would like to dedicate her work to her mother...I miss you, Mom.

Seth Hoff

Choreographer

Seth Hoff, a native of Madison, WI, is currently based in Chicago. He has worked as a choreographer in commercials, industrials and theatre, including staging *Singin' In The Rain* for Shochiku Productions in Tokyo. He has also assisted choreographers and directors and dance captained in many productions at theatres such as The Goodman Theatre of Chicago, Theatre Under The Stars in Houston, the Papermill Playhouse in New Jersey and the 5th Avenue Theatre in Seattle. He is making his choreographic debut this summer at The Little Theatre On The Square and welcomes the opportunity to do so.

Noel Rennerfeldt

Scenic Designer

Noel is happy to be back for his third season with his favorite little theatre on a square. His previous credits with TLTOTs include *Joseph and the Amazing Technicolor Dreamcoat* and last season's productions of *Chicago* and *Annie*. As one who is always looking for a theme in his work, Noel, who last summer designed shows with one word titles, will, this summer, be designing shows with three word titles., *The Music Man* and *My Favorite Year*. During the cold months, Noel serves as chairman of the Performing Arts Department at Rockford College, where he is also scenic and lighting designer. Recent professional credits include set design for *The Diary of Anne Frank* at New American Theatre and lighting design for *Arts for Life*, a regional dance concert benefiting various northern Illinois AIDS care providers. Noel resides in Rockford, Illinois with his lovely wife Margaret and their five (count 'em), five children.

Millie Garvey

Choreographer

Millie Garvey will be choreographer for **Music Man** and **My Favorite Year** this season. She has been associated with The Little Theatre for fifteen years and twenty-one shows including last season's **Mame** and **Chicago**. In the past year she has choreographed **Godspell** for the St. Louis Rep, and **Sugar Babies** for the Broadway Palm Dinner Theatre in Ft. Myers FL. She also did double duty as director/choreographer for the Foundation of Arts production of **42nd Street** in Jonesboro, Arkansas. Millie has just completed a music video for a film that will finish being shot in St. Louis this summer as well. After Sullivan's two productions, Millie will direct/choreograph **Will Rogers Follies** in Jonesboro and **Calamity Jane** in Lancaster, Pennsylvania for the Dutch Apple Dinner Theatre. Then, it's home to St. Louis to conduct a week of show choir camp. Millie would like to dedicate this season to a beautiful and talented friend, Amanda May, who she hopes is looking down on her with smiles, and to her wonderful, love of her life for twenty years, husband, Whit Reichert.

Tom Tutino

Scenic Designer

Tom Tutino is delighted to be back at The Little Theatre to design **Oliver!** In the previous two seasons he designed **The Lion In Winter**, **Mame**, **Into The Woods** and **Bye Bye Birdie**. Other recent productions include **'Night, Mother** at the Phoenix Theatre (Bowling Green, KY); **HONKI, 1776!** and **Camelot** (directed by Seth Reines) at Cumberland County Playhouse (Crossville, TN); **The Diary of Anne Frank**, **Ben Franklin's Apprentice** (world premiere), **Frankenstein** and **Pinocchio** (world premiere) for Stage One (Louisville, KY); **Camelot** at Seaside Music Theatre (Daytona Beach, FL); **Waiting for Godot** and **Raven's Gift** (world premiere) at Horse Cave Theatre (Horse Cave, KY). Tom lives in Bowling Green Kentucky with his family where he is an Associate Professor at Western Kentucky University. He holds an MFA from Boston University and is a member of United Scenic Artists.

Marie Jagger-Taylor

Choreographer/Director

Marie Jagger-Taylor is thrilled to be a part of the Creative Team with M. Seth Reines and JR. McAlexander. Originally from Colorado, Marie danced professionally with The Pueblo Ballet and studied dance with such "legends" as Luigi, Frank Hatchett, Michael Vernon and Chuck Kelley. She danced at Carnegie Hall in NYC and has taught dance professionally in NYC and Chicago. As a free-lance director/choreographer, Marie has choreographed numerous Ballets, Operas, Regional Theatre Companies, Show Choirs and Educational Theatre Productions throughout the United States. Marie has also conducted various dance/drama workshops in the schools of the Midwest. Currently, Marie is Director of Education at The Little Theatre On The Square and directs their Dance/Drama Program which is headed into its 5th year! Her favorite job, though, is that of wife to her Agrarian husband, Jody, and mother to their children Caleb, Emma and Gabe. "In All Things Give Thanks!"

JR McAlexander

Musical Director

JR McAlexander, now in his ninth season as The Little Theatre's Resident Musical Director, has music directed over 120 productions nationwide including the 10th Anniversary Tour of **Sunday in the Park with George**, the North American Tour of **Anything Goes** starring Gloria Loring and the World Premiere of **Monkey Business** at Galveston's Grand Opera House. JR has worked with such greats as Donald O'Connor, Van Johnson and Gloria DeHaven. Winner of The Herald Award for The Little Theatre's 1994 production of **Babes in Arms**, JR has music directed/conducted at Minneapolis Guthrie Theatre, Cumberland County Playhouse, Wisconsin's Fireside Theatre, Florida's Broadway Palm Theatre and Galveston Island Outdoor Musicals. A Piano Performance/Vocal Education major at the University of Iowa, JR is very excited to be a member of the management team of Broadway Palm-West, a new theatre opening this fall in Mesa, Arizona. He would like to dedicate this summer to his dear friends Ron and Sharon White. It's good to be home!

Matthew T. Gross

Lighting Designer

Matthew is pleased to be returning to The Little Theatre for his sixth glorious season. Since last summer, Matthew has designed lights for the national tour of **Anything Goes**, starting Elizabeth Loos, and made the move to New York City where he worked for the New York Shakespeare Festival and designed **The St. George Hotel** for the Fitting Room Theatre Company. Matthew is a native of St. Louis and attended Webster University and the University of Missouri - Kansas City.

Jibby's

Food & Spirits

19 N. Main • Sullivan, IL
One Block North of Square
217-728-7112 or
217-728-9031

Daily Lunch & Dinner
Specials

Large Groups or
Parties Welcome

Food Served:
Mon. - Thurs. 11 a.m. to 9 p.m.
Fri. - Sat. 11 a.m. to 10 p.m.

Drink
Specials

Jibby's Friday & Saturday Night
Famous
"Pepperloin Steak"

Friday Night
8oz. Top Sirloin
w/4 Butterfly Shrimp

Saturday Night
Prime Rib

- ★ **Steaks**
- ★ **Sandwiches**
- ★ **Chicken**
- ★ **Pizza**
- ★ **Italian Favorites**
- ★ **Seafood**

"Visit The Gallery Of Stars"

Kirkland Fine Arts Center

2001-2002 Season

VISITING ARTIST SERIES

MICHAEL MOSCHEN~
Friday, September 14th, 7:30 p.m.

THE COUNT BASIE ORCHESTRA~
Friday, October 5th, 7:30 p.m.

BALLET GRAN FOLKLORICO
de MEXICO~
Saturday, October 20th, 7:30 p.m.

THE FAMOUS PEOPLE PLAYERS~
Saturday, December 8th, 2:00 p.m.

BROADWAY KIDS~
Saturday, January 5th, 2:00 p.m.

DON MCLEAN~
Saturday, January 19th, 7:30 p.m.

CHICAGO CITY LIMITS~
Saturday, January 26th, 7:30 p.m.

NATIONAL ACROBATS OF TAIWAN~
Monday, February 4th, 7:30 P.M.

MOMIX~
Saturday, February 16th, 7:30 p.m.

THREE MO' TENORS~
Friday, February 22nd, 7:30 p.m.

OUR SINATRA
Friday, March 1st, 7:30 p.m.

LONDON CITY OPERA-*The Merry Widow*~
Tuesday, March 5th, 7:00 p.m.

THE ALABAMA BALLET-*Sleeping Beauty*~
Saturday, April 13th, 7:30 p.m.

DUKES OF DIXIELAND~
Saturday, April 13th, 7:30 p.m.

JEROME ROSE, PIANIST~
Saturday, May 11th, 7:30 p.m.

MILLIKIN/WESTMINSTER CHURCH CHAMBER MUSIC SERIES

COLORADO QUARTET~
Sunday, November 18th, 7:30 p.m.

THE AMERICAN CHAMBER PLAYERS~
Sunday, January 20th, 7:30 p.m.

THE AMERICAN CHAMBER TRIO~
Sunday, March 24th, 7:30 p.m.

CENTENNIAL GALA EVENT

MOSCOW STATE
SYMPHONY ORCHESTRA~
Thursday, November 1st,
8:00 p.m.

MILLIKIN-DECATUR SYMPHONY ORCHESTRA

JEFFREY SIEGEL, PIANO~
Saturday, September 22nd, 7:30 p.m.

SPECIAL "MYSTERY" GUEST~
Sunday, November 4th, 7:30 p.m.

YOUNG ARTISTS CONCERT~
Sunday, February 10th, 7:30 p.m.

COSMIC OPERA-*Choruses of
Heaven and Earth*~
Saturday, March 2nd, 7:30 p.m.

AMY FLORES, CELLO~
Saturday, April 20th, 7:30 p.m.

MILLIKIN UNIVERSITY DEPARTMENT OF THEATRE AND DANCE

GUYS AND DOLLS~
Friday and Saturday, November 16th
and 17th, 8:00 p.m., and Sunday,
November 18th, 2:00 p.m.

MILLIKIN UNIVERSITY DEPARTMENT OF THEATRE AND DANCE, TOGETHER WITH THE MILLIKIN-DECATUR SYMPHONY ORCHESTRA

INTO THE WOODS~
Friday and Saturday, May 3rd and 4th 8:00 p.m.,
and Sunday, May 5th, 2:00 p.m.

entertainment

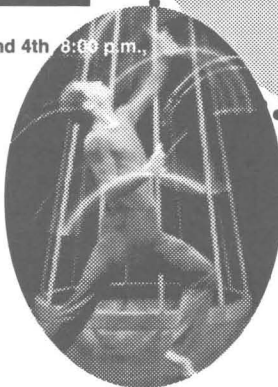

Kirkland
Fine Arts Center
Millikin University
1184 West Main Street
Decatur, Illinois
62522-2084
Box Office Phone - 424-6318

Kirkland Benefit Concert



An Evening of Musical Celebration

featuring

THE MCCLAREY FAMILY

with the



Friday, August 17, 2001 • 8:00 p.m.
Millikin University Kirkland Fine Arts Center

For Ticket information Call (217) 422-8535

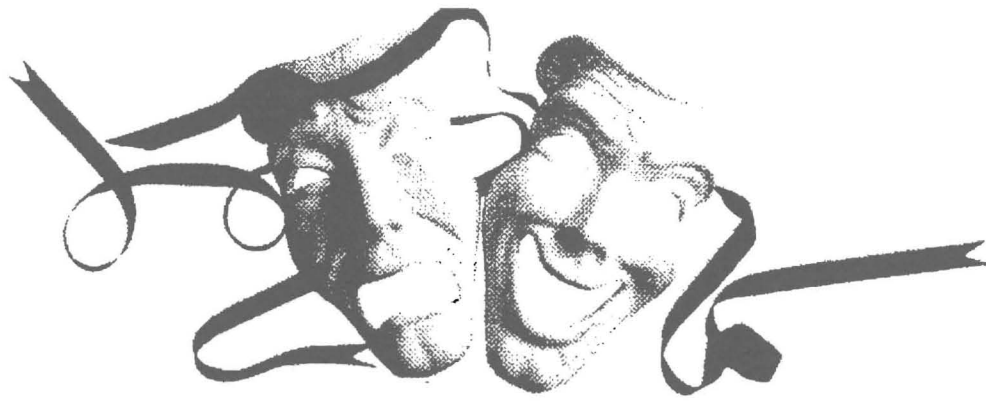

Star Performers

THANKS FOR ANOTHER GREAT SEASON!

While you're in Sullivan, use our conveniently located drive-up ATMs.



**First National Bank
OF SULLIVAN**

1 South Main Street • 503 S. Hamilton
Member FDIC

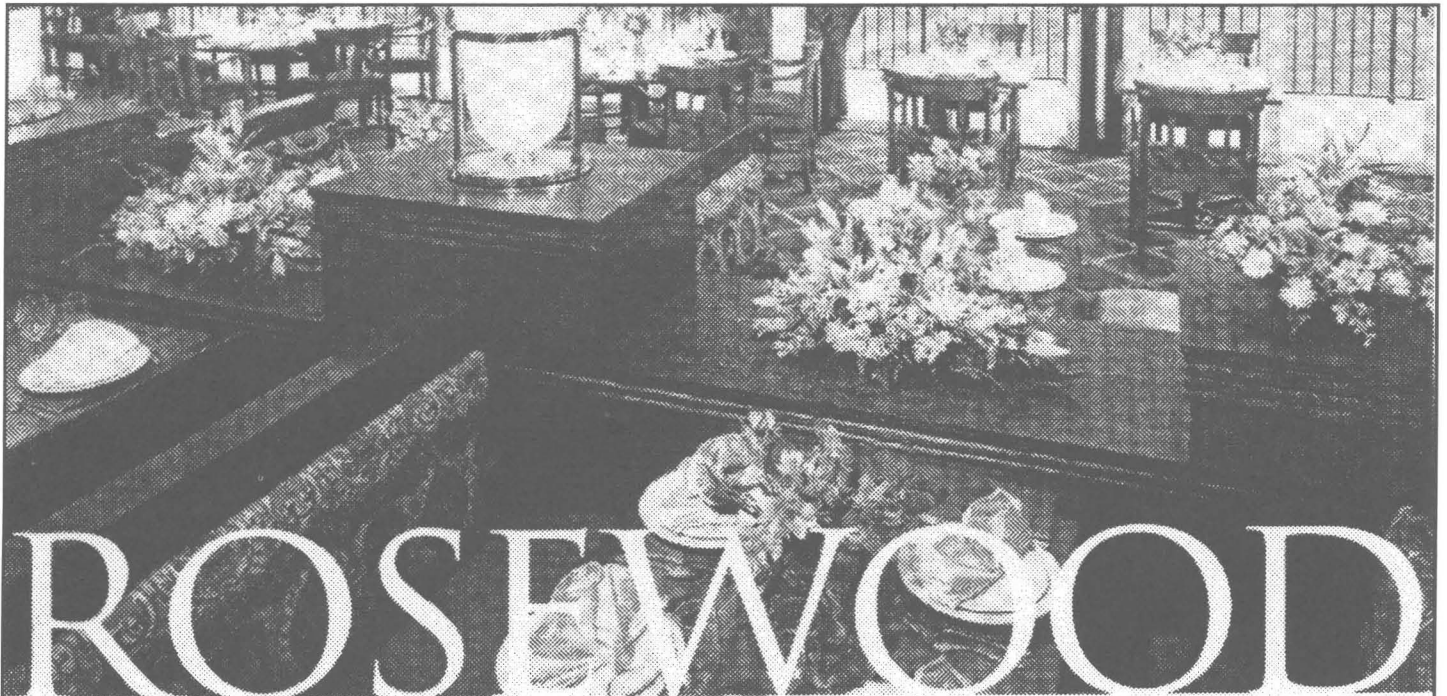

ROSEWOOD

Welcome to the freshest face in town!
Enjoy a delicious meal and a beautiful
state park view at Rosewood,
Eagle Creek Resort's freshly
updated restaurant.



EAGLE CREEK RESORT
& Conference Center

Enjoy waffles and omelettes for breakfast,
sandwiches and salads for lunch and
lobster, pasta and steaks for dinner.

Call for your reservations today at
800-876-EAGLE (3245).

Hours: 7am-2pm for Breakfast & Lunch, 5pm-9pm for Dinner.

2001 Performance Company

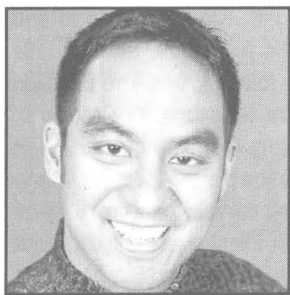

Mark Villar Alabanza

A native of Danville, VA, Mark Alabanza is excited to be performing at The Little Theatre On The Square. A 1997 graduate from the University of Virginia, he has been performing since third grade. He received his SAFD stage combat certification while studying under Colleen Kelly at UVA.

For the past two years, Mark has been performing around the North Carolina Triad area. Previous credits include Al in *A Chorus Line*, Sonny Latierra in *Grease*, the King in *The King and I*, Cain in *Children of Eden* and Frankie in *Forever Plaid*. He thanks his family for their continued support and dedicates his performances to the memory of his mother, Hedy.

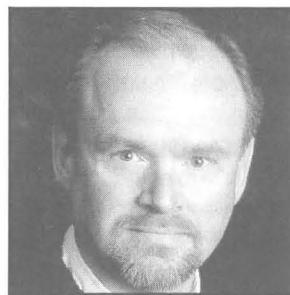

Dick Borders

Dick is excited to be returning to The Little Theatre On The Square stage and the opportunity to work with such a talented group of people. He was in last season's opener, *Mame*. Dick is currently the President of Decatur's Theatre 7 and has appeared in numerous T7 productions over the years. He has also enjoyed

performing in productions at The Lincoln Square Theatre. He was seen this spring on the Richland Stage in *Reading the Mind of God*. Favorite roles included Oliver Warbucks in *Annie*, the Baker in *Into The Woods* and King Arthur in *Camelot*. Dick would like to thank his Mom for instilling a love for performing when he was a child.

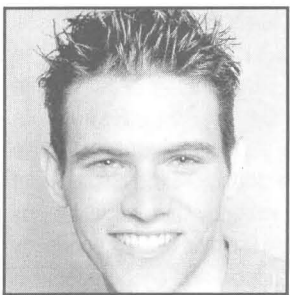

Tad Hilgenbrinck

Tad would like to mention that he is excited to be returning to The Little Theatre On The Square and, of course, Sullivan for his second round. Originally from Quincy, Illinois Tad just finished his sophomore year at nearby Millikin University. There he portrayed the roles of Bill Snibson in *Me and My Girl*, Charles Dalrymple in

Brigadoon, a Player in *Pippin*, Thurio in *Two Gentlemen of Verona* and various dancing features. He is a member of the Honors Program and is looking forward to a semester in London following his summer here at Sullivan. "I would like to thank my family for their faithful caravanning!"



Meg Miller

Meg is very excited for her first summer at The Little Theatre On The Square. She just finished her junior year at Millikin University where she is currently working towards a Bachelor of Fine Arts in Acting. At Millikin she has appeared as Sally Bowles in *Cabaret*, Queen of the Night in Mozart's *Magic Flute*, and

was a part of the wonderful cast of *Quilters*. At Huron Playhouse she played Margie in *State Fair*, Mei Li in *Flower Drum Song* and Sunny in *Last Night at Ballyhoo*. Other roles include Nancy in *Oliver* and Lizzie in *110 in the Shade*. She is grateful to her parents, sister, and Ben for all their love and encouragement and to her father for his tremendous gift of music.

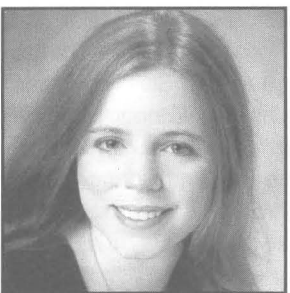

Karen Shriner

Karen Shriner recently obtained a BFA in musical theatre from Millikin University, where she appeared in such productions as *Brigadoon*, *A Narrow Bed*, *Signor Deluso* and *The Treepenny Opera*. Her professional credits include Christine in Yeston/Kpoit's *Phantom* and the world premiere of the comedy

Thunderstruck in Possum Grape at Weathervane Playhouse, and *Jesus Christ Superstar* (Maid by the Fire), *Trumpet in the Land* and *The White Savage* with the Ohio Outdoor Historical Drama Association. Other credits include *Into the Woods* (Little Red), *A Midsummer Night's Dream* (Helena), and *The Tale of Snow White* (Snow White). She would like to thank her family and Stephen for unconditional love and support.

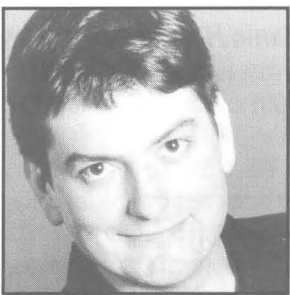

David Zarbock

David is a native of the Chicago land area, and is very excited to be a part of this summer's season. Other regional credits include roles at McLeod Playhouse, and many months performing on board the Disney Magic. He and his wife Cheree, who is a native of Arthur, IL, are also expecting their first child this

fall. He would like to thank God and his family and friends for their never ending prayers and support.

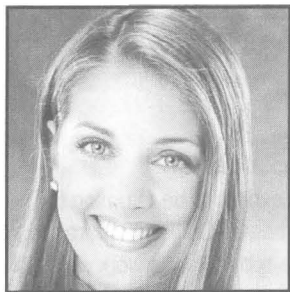

Jennifer Maurer

Jennifer is performing for her first time at The Little Theatre On The Square this summer, and this is her second professional production. Last summer, she performed as part of the Teen Ensemble in *Singin' in the Rain* at the Muny in St. Louis, Missouri, which is America's largest outdoor theatre. Favorite roles include Laurey

in *Oklahoma*, Sandy in *Grease*, and Jennie-Mae Layman in *The Diviners*. Jennifer actively performs throughout Illinois as entertainment for area wide events and has been a choreographer for the Effingham County Fair. Ranked #1 in her class, she is a High Honor Senior at Effingham High School. She hopes to attend the University of Illinois School of Music or Northwestern University when she graduates in 2002. She would like to thank her mom and dad, her brother and sisters, her extended family, Drama Mama, the Ruffinator and her EHS friends for their love and support.

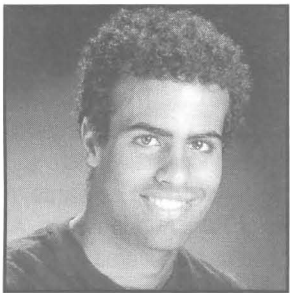

Ryan Green

Ryan comes to us from Cincinnati, Ohio where he got his start in high school plays and Community Theater at the Mariemont Players Community Theater. There he was the narrator in *Joseph and the Amazing Technicolor Dreamcoat* and Jim in *Big River*. Ryan is currently ready to begin his senior year at Baldwin-

Wallace College as a musical theatre major under the instruction of Vicki Bussert. Shows at BW include *Pippin*, *Pirates of Penzance*, *Merrily We Roll Along*, *Cabaret* and *Once On This Island*. Ryan is coming to us directly from his role as the Sheik in *Sideshow* at Cleveland Playhouse. He would like to thank his Mom, Dad, Ashley, Zach, Vicki, Janice, Dr. Hartzell, and Mary Klaehn. Ryan is thrilled to be a part of The Little Theatre On The Square season.



Stephanie Howell

Stephanie is excited to be a member of the 2001 company performing this summer at The Little Theatre On The Square. When Stephanie is not doing summer stock she can be found on the campus at Southern Illinois University where she is a graduate student in Performance Studies.

Roles that Stephanie has found to be

exceptionally rewarding and challenging have been Nanny in *Baby With The Bathwater*, Mezeppa in *Gypsy*, Electra in *Electra* and Bellamy in *The Fantasticks*. Stephanie was an Irene Ryan nominee for her performance in *Trifles*. Stephanie would like to thank her parents, Lisa and her puppies for all of their support and love.

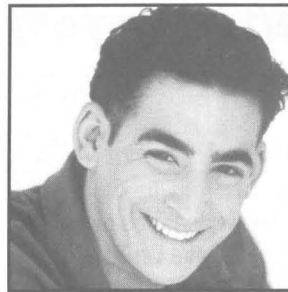

Michael Gellert

Michael is very excited to be making his debut at The Little Theatre. He is studying musical theatre in New York City at the American Musical and Dramatic Academy. Some of his favorite roles include The Baker in *Into The Woods*, Billy Crocker in *Anything Goes* and Michael is thrilled to be playing the role of Benjy

Stone in *My Favorite Year* after performing the role for his senior year at the performing arts high school in Florida. Michael would like to thank his mother and father for giving him the love and support that he needs, his loving family and friends and to God for the gifts he has bestowed.



Heidi Suhr

Heidi is thrilled to be making her professional theatrical debut at The Little Theatre. Originally from Knoxville, Iowa she is currently working towards her BFA in Musical Theatre at Millikin University in Decatur, Illinois. Some of her favorite roles include Reno Sweeny in *Anything Goes*, Audrey in *Little*

Shop of Horrors, and most recently she originated the character of Francine in *A Small Circle of Friends*, a buddy musical written by Kevin Finn, a professor at Millikin. She would like to take this opportunity to thank her fabulous family for all their support and encouragement, her friends for being there, and to Stephen, "Thank you for your laughter, and for believing in me!"



Kara Guy

Kara comes to The Little Theatre from Millikin University where she has completed her freshman year as a BFA Musical Theatre Major and Dance Minor. While at Millikin she has performed as Sally Smith in *Me and My Girl*, the acting/dancing ensemble of *The Two Gentlemen of Verona*, and both Fall and Spring Dance

Concerts. Kara is from Carroll, Iowa where she was involved in the local theatre as child/ensemble in *Meet Me in St. Louis*, and a pickpocket in *Oliver!* Last year she played the role of Winthrop in *The Music Man* with Celebration Iowa. Kara is very thankful to be with The Little Theatre On The Square and would like to thank her family and friends for their support.



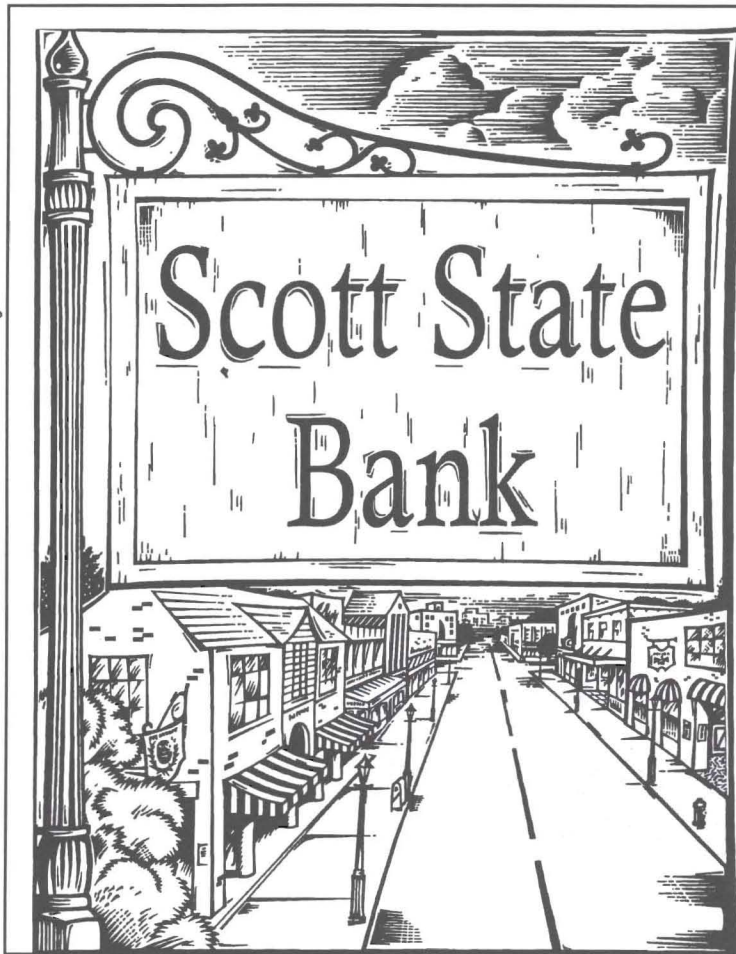

Scott State Bank

has been in operation for over 100 years. During that time we have helped our customers and their families meet their financial needs with our vast array of services. Some of those include: personal and business loans; interest bearing checking and savings accounts; 24 hour access to their accounts with ATM/DEBIT cards.

Scott State Bank has three locations in Moultrie County to serve you. Visit your nearest location for complete information.



Scott State Bank

101 West Main
Bethany, IL 61914
217-665-3321

100 Main
Dalton City, IL 61925
874-2396

310 W. Jackson
Sullivan, IL 61951
728-7722

Member F.D.I.C.



O'Malley's



New "Non-Smoking" Dining Room

Steaks

Mexican

Sandwiches

Entertainment

16 N. Washington, Sullivan

217-728-9202

Hours: Monday - Friday 11:00 a.m. - 1:00 a.m. • Saturday 4:00 p.m. - 1:00 a.m.



for more information call
 Tamzin Holman
 (217) 333-2127 or (217) 762-2721

Holiday Showcase

Robert Allerton Park & Conference Center

Deck the halls with boughs of holly...

*Explore the historic rooms of Allerton House
 decorated for the holidays by some of Central Illinois'
 best designers and most unique gift & floral shops*

Saturday, Sunday & Monday

November 24, 25 & 26

Monticello...more than imagined.

Great shops, restaurants, Allerton Park and Monticello Railway Museum.

1-800-952-3396

Enjoy The Show!

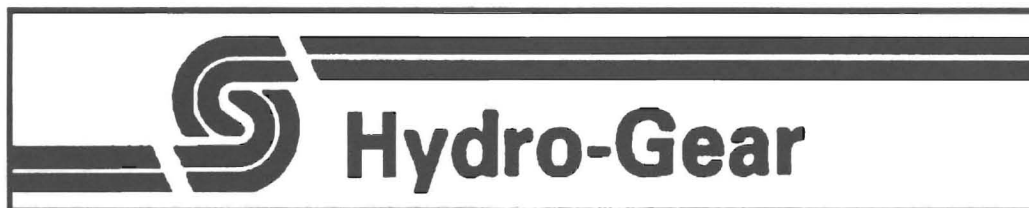

1411 S. Hamilton Street

Sullivan, IL 61951

(217) 728-2581

“ A World Leader In Hydrostatic Drive Systems”

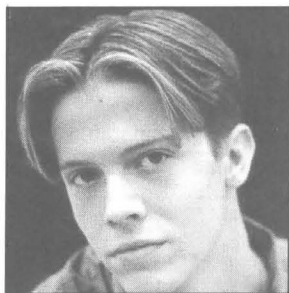
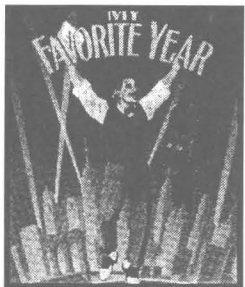

Justin Kyle Jacobs

Justin is thrilled to be spending his first summer with The Little Theatre On The Square. A native of San Antonio, Texas, he has just completed his junior year at Millikin University as a Musical Theatre major with a minor in dance. Locally, Justin has appeared in several shows at Millikin including *Me and My Girl*, *Pippin*, *Brigadoon*, *City of Angels* and four dance concerts. He also played Huck in Theatre 7's *Big River*. Last summer, Justin taught jazz dance and choreographed for the Millikin Summer Music Theatre Camp. He would like to thank his family, friends and teachers for sticking with him through the good times and bad, and everyone at The Little Theatre for this great opportunity.

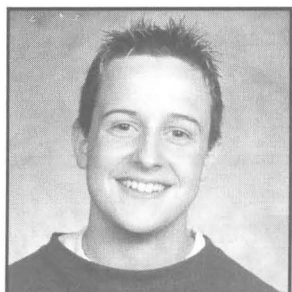

Jesse Joel Adam

Jesse is ecstatic to be performing in his first professional production with The Little Theatre. He will be seen in *Jesus Christ Superstar* as an Apostle. Jesse is eager to begin his sophomore year at Neoga High School. He was seen in N.O.T. Theater's *Romeo and Juliet*. He was also a member of *A Funny Thing Happened on the Way to the Forum* and *Twelve Angry Men*. He owes all of theatrical enthusiasm and talent to God, Mr. and Mrs. Doug McClure (music and theater directors at Neoga Schools) and his family. Jesse loves to sing, swing dance, play his sax in Band and Jazz Band and make his beloved teacher, Mr. McClure, laugh profusely. Also, many thanks go to Marie Jagger-Taylor for being so darn nice!

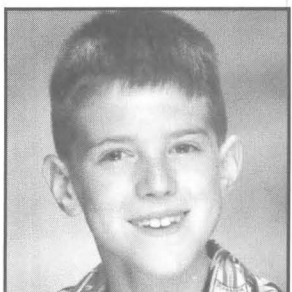

Ethan Carpenter

Straight from Effingham, Illinois we have an ecstatic eleven-year-old who has been given an opportunity to be a part of the The Little Theatre. Our aspiring actor is Ethan Carpenter. Ethan will be in sixth grade at EJHS next year. His interests include acting, singing, and playing the flute and piano. Ethan also enjoys a sporting game of soccer and playing outdoors with the neighbors. His past stage experiences include roles in *Oliver!* as part of the community F.A.C.E. theatre group, *The Pirates of Penzance* with the Effingham Children's Choir and solos in church and school programs.

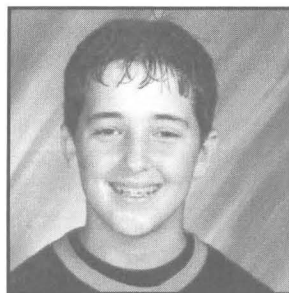

Wyatt Jenkins

Wyatt is 14 and will be a freshman at Sullivan High School this fall. He loves basketball, baseball, football and all kinds of music. He was a member of Sullivan Singers Jr. for two years and hopefully will be a member of Sullivan Singers this fall. He is active in his church and youth group and is working toward his Eagle Scout in Boy Scouts. He's thrilled to be in *Oliver!* this year.

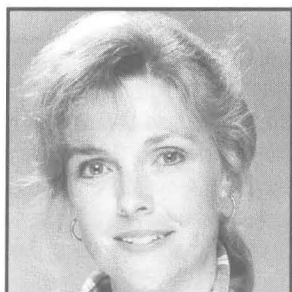

Jennie Hollander

Ms. Hollander comes to The Little Theatre On The Square after spending the past two years appearing in leading roles at the Broadway Palm Dinner Theatre in Ft. Myers, Florida. Favorite roles have included Ethel in *On Golden Pond*, Golde in *Fiddler on the Roof*, Carlotta in *Phantom* and The Diva in *Sugar Babies*. Ms. Hollander retired to Florida after 20 years in the television industry in New York. Credits include long-running roles on *Search for Tomorrow* and *The Doctors*, 600 national commercials and an Emmy-nominated talk show. My thanks to Seth and J.R.!

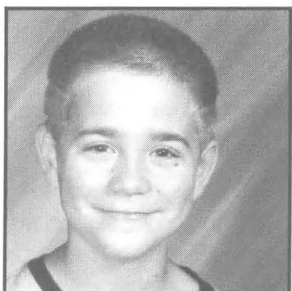

Harrison Frank Austin

Frank is 12 and will be in the 8th grade this fall at Sullivan Middle School. He likes to play guitar, launch model rockets and sing. Frank was part of the children's choir in *Joseph and the Amazing Technicolor Dreamcoat* at The Little Theatre and performed in the Sullivan Singers Jr. show choir this past season. Frank is honored to be in a production at The Little Theatre this summer and would like to thank family, friends, Mrs. Reeder and Mr. Moellenkamp.

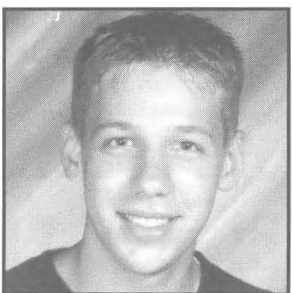

Matthew Schmidt

Matthew is 17 and will be a senior at Eisenhower High School in Decatur, Illinois. In school productions, he has appeared as Drake in *Annie Warbucks*, Alan in *Babes in Toyland* and Adam in *Seven Brides for Seven Brothers*. He has spent the last two summers performing with the Decatur Young Park Singers. A singer/dancer in Eisenhower High School's Elite Energy show choir, Matthew also sings in Concert Choir and the vocal jazz ensemble, and was selected for All-State Honors Chorus. Other activities include band, Class Council and National Honor Society.

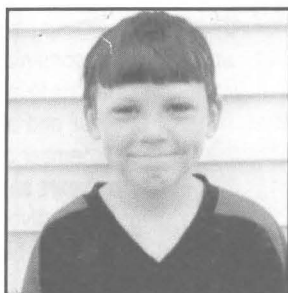

Collin Crabtree

Collin is 7 years old and attends Sullivan Elementary School. He enjoys playing video games, computer games, baseball, soccer and basketball. Collin is honored and excited to be able to perform at The Little Theatre. This will be his first theatrical performance. Collin appreciates the support of his family

and would like to give special thanks to Nonnie and Grandma Irwin.

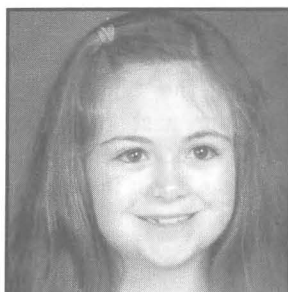

Liannae Campbell

Liannae Campbell is 9 and has completed the third grade at Sullivan Elementary. She also participated in the Gifted Talented Enrichment program taught by Mr. J. Florini. Liannae takes dance and drama lessons under the guidance of Ms. Marie Jagger-Taylor. She also takes piano lessons with Mrs. Diane

Netherton. For the past three years she has enjoyed doing Summer Show Choir with Mrs. Peggy Reeder at Sullivan Elementary. Last year Liannae was involved in Summer 2000 Musical Theatrical Workshop at EIU. She also performed in *Nutcracker 2000* at Millikin University. Liannae enjoys visiting the American Girl Place in Chicago and going to Walt Disney World. Incidentally, Liannae was at Walt Disney World for the New Year's Eve Millennium Celebration. When home, Liannae enjoys reading, bicycling, basketball, swimming, dancing and singing.

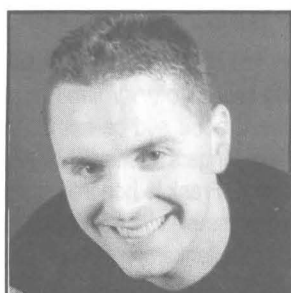

Jeremy Coffman

Jeremy Coffman is very happy to be returning for his second season with the company at The Little Theatre On The Square. You may have seen him in *Bye Bye Birdie* or *Joseph and the Amazing Technicolor Dreamcoat* in 1999. Jeremy, originally from Mattoon, Illinois, is a senior Music Education major and French minor at

Illinois Wesleyan University in Bloomington. This year at IWU, he appeared in the School of Theatre Arts' production of *Cabaret*, and he conducted *Carmen* in the School of Music. Jeremy would like to give special thanks to Seth, Tom, Roger, Daphne, Sheri, Linda, Scott, Al, Rachel, Rebecca, Tricia, Todd and the ever-fabulous Dr. Carren Moham.

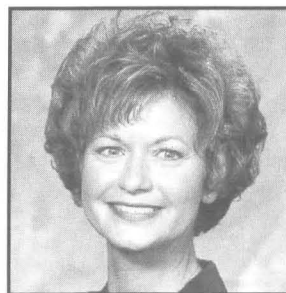

Sharon Slaughter

Sharon is delighted to be a part of the wonder and excitement of live theatre and is thrilled to be performing once again in *Music Man* on The Little Theatre stage where it all began for her. Over the years she has been fortunate to perform in several mainstage and children's theatre productions here. Some of her

favorite have included *Music Man* (Maude Dunlop), *Big River* (Huck's Aunt and the Old Lady on the river), *The Jungle Book* (Bagheera), *Sleeping Beauty* (Queen Eleanor), *Oklahoma*, *Carousel*, *Me and My Girl* and *Brigadoon*. Sharon is grateful for this opportunity and graciously thanks her husband, family and friends for their continued encouragement and support.

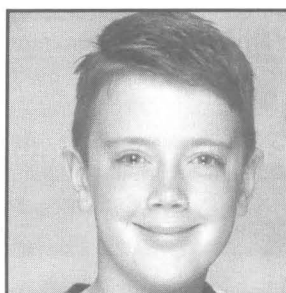

Justin Harner

Justin recently became a teenager and will enter the eighth grade at Effingham Junior High School where he is an honor student. He has been involved in several community theater groups, including *Oliver!* with the Fine Arts County of Effingham (F.A.C.E.). Justin is honored and looking forward to making his first appearance on

stage at The Little Theatre. He enjoys reading, computer games, video games, piano, tennis, drama and hanging out with his friends. He would like to thank his mom, dad, sister, Jenae, and friends for encouraging him to do his best



Kelsey Cunningham

Kelsey is thrilled to be included in the cast of both *The Music Man* and *HONK!* She has performed in the Decatur Park District's Storyteller Theatre productions of *Thumbelina* and *Peter Pan*. Kelsey studies piano at Millikin University's Preparatory School (where she really can play cross-hand pieces!) and ballet at

Studio B in Mt. Zion. Before relocating to Decatur, Kelsey sang with the Chicago Children's Choir. She now sings at her church and in the Mt. Zion Intermediate School Honors Choir. She also enjoys soccer, figure skating and playing the clarinet in her school band.





FIRST BANK

FIRST TRUST BANK OF SHELBYVILLE

200 West Main Street
Shelbyville, Illinois 62565
217-774-5515
Member FDIC

Your financial security is our first priority.



Cross County Mall

*Including 3 of the
Nation's finest
department stores*
J. C. Penney
Elder-Beerman
Sears

- Climate controlled
- 35 stores to serve you

Mattoon, Illinois

217/235-3432



*Your Authentic Point of Entry to the Largest
Old Order Amish Community in Illinois*

Illinois Amish Interpretive Center

Learn about the history, faith and life of the Amish.

Amish Museum & Video ♦ Gift & Book Shop
Tour the Amish Community with a Trained Guide
Eat in Amish Homes ♦ Tour Amish Homes & Farms
Group Rates Available ♦ Handicap Accessible

1-888-45AMISH

111 S. Locust, Arcola, IL 61910 Mon. - Sat. 10 a.m. - 5:30 p.m.
Just off I-57, Exit 203

The Flower Patch *Bed and Breakfast*

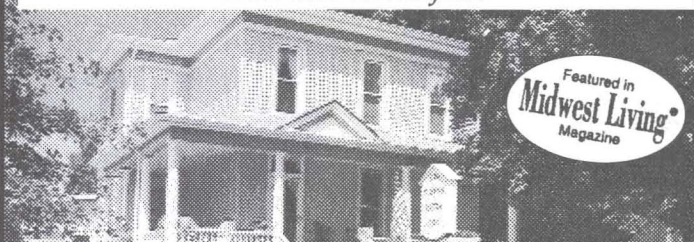

Featured in
Midwest Living
Magazine

*A Victorian Home with Public Gardens,
Gift Shop & Artist-in-Residence*

225 East Jefferson, Arcola, IL 61910 • 217.268.4876
<http://www.illinoisads.com/flowerpatch.html>
Bill & Lynne Harshbarger, Hosts

Harrison Street Inn

Offering Spacious Rooms, each with

- Private Bath and Hairdryer
- Cable TV & Refrigerator
- Private Telephone Line
- Coffee Maker & Supplies
- Private Entrance

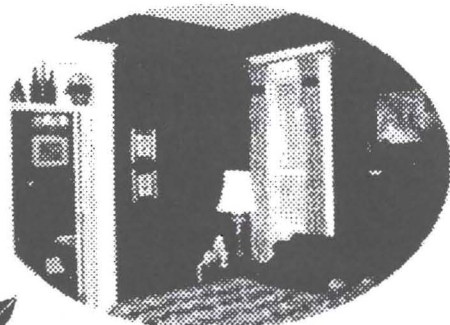

204 E. Harrison Street, Sullivan
217-728-4550

Owned and Operated by Dr. Tom & Emilee Best
Discover, Visa and Mastercard Accepted



Ronald D. Miller, M.D.

220 Richmond Ave. East

Mattoon, IL 61938

Diseases & Surgery of the Eye

Glaucoma & Diabetic Exams

Pediatric to Geriatric

217-234-3937



Lisa Sappenfield Boyer, CFP

*Registered Principal
Investment Adviser Representative
with InterSecurities, Inc.*

**102 E. Main Street
Arcola, IL 61910
(217)268-3216**

*Securities offered through InterSecurities, Inc.
Member NASD, SIPC & Registered Investment Advisor*

SOARING ABOVE THE COMPETITION



**Integrity
Innovation
Accountability &
Community Commitment**

That's how Touchstone Energy® Cooperatives bring customers — large and small — quality service and state-of-the-art technology at affordable rates.

Touchstone Energy® represents the largest utilities network in the United States servicing over 15 million businesses and homes all across America.

Coles-Moultrie Electric Cooperative

A Touchstone Energy® Partner 

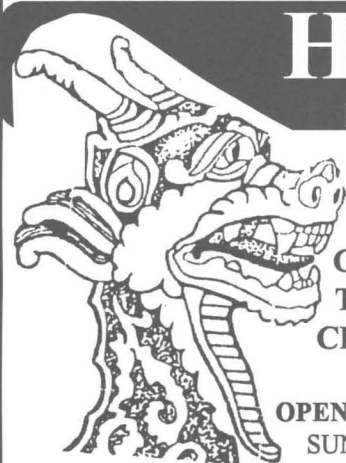

HUNAN RESTAURANT

**THE GOURMET
CUISINE OF CHINA
THE FOOD OF THE
CHINESE EMPERORS**

**OPEN 7 DAYS LUNCH & DINNER
SUN - THURS 11 AM TO 9 PM
FRI - SAT 11 AM TO 10 PM**

**ALL YOU CAN EAT
QUALITY BUFFET
EVERYDAY LUNCHES & DINNERS
MENU AVAILABLE**

**PARTIES AND BANQUET ROOMS
COMPLETE CARRY OUT MENU**

234-4855

116 S. 17th Mattoon
Across from the Phone Co.



Dr. Roydee F. Achor, DO

**Board Certified - Family Practice
Osteopathic Manipulative Medicine**



Dr. Achor and his friendly,
professional staff would like to say

"Break A Leg!"

In your 44th Season

508 W. Jefferson • Effingham, IL 62401

**For more information or
To schedule an appointment call
(217)342-4193**



William Thiesen

Bill is excited to return to Sullivan after having played Christmas Present and Fezziwig in *A Christmas Carol* at The Little Theatre in 1998. Originally from Milwaukee, Wisconsin, Mr. Thiesen is a freelance director/performer who has worked with theatre and opera companies from coast to coast.

Recent performing credits include

Calchas in *La Belle Helene* with the Portland Opera, Pseudolus in *A Funny Thing Happened On The Way To The Forum* at the Skylight Opera Theatre and Seaside Music theatre, Baron Zeta in *The Merry Widow* with Opera Grand Rapids, and Tevye in *Fiddler on the Roof* for Music Theatre Louisville and Skylight Opera Theatre. Bill's recent directing assignments have included *H.M.S. Pinafore* with the Virginia Opera, Seaside Music Theatre and Skylight Opera Theatre, the world premiere production of *Johnny!* for the Pennsylvania Arts Council, *Smoke on the Mountain* at Circa '21 Playhouse, *A Little Night Music* at Carnegie Mellon University, and *The Magic Flute* at the University of Iowa, where Mr. Thiesen was the Director of Opera. Following this summer, Bill will return to Virginia opera to direct *The Mikado*, and return to Wisconsin to direct *The Boxcar Children* at First Stage Milwaukee.



Michelle Smith

Michelle is pleased to be making her debut at The Little Theatre On The Square with *My Favorite Year* and *HONK!* Michelle has most recently been seen as Philia in *A Funny Thing Happened On The Way To The Forum* at Skylight Opera Theatre and as Woman #1 in the Madison Repertory's production *Of I Love You,*

You're Perfect, Now Change. Other credits include Utah Shakespearean Festival, Drury Lane Evergreen Park, Drury Lane Oakbrook, Milwaukee Repertory Theatre, Opera Omaha, Next Act Theatre, First Stage Milwaukee and the Fireside Playhouse. Her favorite roles include; Audrey in *The Little Shop of Horrors*, The Beggar Woman in *Sweeney Todd* and Lola in *Damn Yankees*. Happy summer and enjoy!



Mary Jo Curry

It's wonderful to be here in Sullivan and to see what the town looks like when it's not covered in a foot of snow! Mary Jo made her debut performance at the Little Theatre last December as Sister Robert Anne in our production of *Nuncrackers*. Having just completed a 3 month stay in Rock Islands's Circa 21 Dinner Playhouse as Mary Magdalene. She

is eager to revive her role this summer in Sullivan's *Jesus Christ Superstar*. Unending thanks to Seth Reines, JR McAlexander and Lenny Anderson for inviting me to work here again!. Much love to Mom, Dad, family and friends. And to the love of my life, Dave, in case your wondering, or have any doubts...the answer is "yes!"

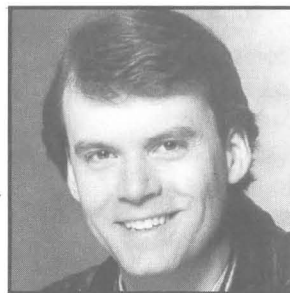

Richard Marlatt

Richard Marlatt has appeared in Chicago at Drury Lane in the award winning *1776*, and at Candlelight's Forum, Drury Lane Evergreen Park, and Shaw Chicago. He's played Janson in *Prophet of Bishop Hill* at Chicago Dramatists, Quixote in *Man of La Mancha*, and the title role in *Hamlet*. Other regional credits

include Torvald in *A Dolls House* at Madison Repertory, Buckingham in *Three Musketeers* at Meadow Brook, *Gross Indecency* at Boarshead, *Best Little Whorehouse* Peninsula Players, Petruchio in *Taming of the Shrew* at Nebraska Shakespeare, Cratchit and Marley in *A Christmas Carol*, Dracula in *Dracula* and Harold Hill in *The Music Man*. Mr. Marlatt has toured nationally, and has appeared in theatres across the country including Michigan Opera, Augusta Barn, First Stage and Actors Theatre of Louisville.



Adam Karsten

Adam is happy to make his first appearance here at The Little Theatre On The Square. He's recently returned from Europe starring as Chris in *Miss Saigon* and just finished touring the U.S. with the comedy troupe *Capitol Steps*. Other credits include, National Tour: *Sunday in the Park with George* (George),

Regional: *Evita* (Robert), *Street Scene* (Harry Easter) and Benedick in Shakespeare's play *Much Ado About Nothing*. Adam has also performed *The Flying Dutchman*, *Othello* and *The Medium* with Pittsburgh Opera. He's a graduate of Carnegie Mellon University.

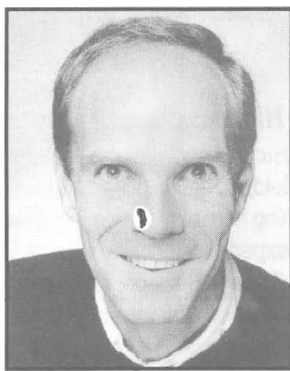

Michael Haws

Michael is glad to be sharing in another season at The Little Theatre On The Square. After leaving last summer's season, Michael went to the Fireside in Wisconsin where he performed King Sextimus in *Once Upon a Mattress* and the Host for *A Fireside Christmas*. He, then, went to The Marriott Lincolnshire Theatre in Chicago where he played Judge Thatcher in *Big River* and Gheppeto in *Pinocchio*. He hopes you have a

great summer season of theatre. Seek Peace and pursue it.



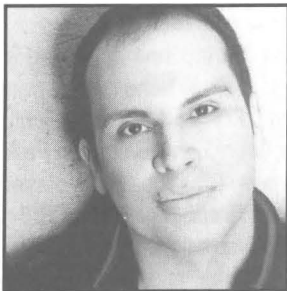

Eliseo Roman

Eliseo comes to The Little Theatre On The Square after a successful year Off-Broadway performing in *Godspell* with Stephen Schwartz at the helm. Prior to this, he has performed at various regional theatres playing roles such as Che in *Evita*, El Gallo in *The Fantastiks*, Judas in *Jesus Christ Superstar* and Henrik in *A Little*

Night Music to name a few. He is a member of the Broadway Inspirational Voices and has shared the stage with performers such as Adam Pascal, Alice Ripley, Heather Headley, Michael McElroy, Chita Rivera and more. His TV appearances include *Broadway Love Songs* presented earlier this year on PBS. Eliseo is working on his solo CD that is currently in development. He would like to thank his family, friends and especially Chris for their never-ending support. "All things are possible through faith and perseverance". Enjoy!

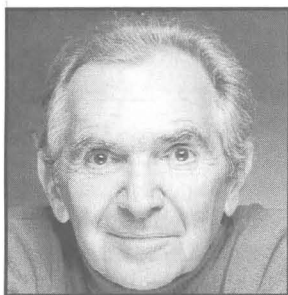

Art Ostrin

Mr. Ostrin was a member of the original acting company at The Little Theatre On The Square in 1957. He has had a distinguished career in theatre starting with New York Broadway debut in 1955 as the Newsboy in the all-star revival of *The Joy Of Your Life*. Other Broadway credits include the Joseph Papp

revival of *Three Penny Opera*, *Carnival* and *Irma La Douce*. He has performed on television, in Off-Broadway theatres, regional theatres and dinner theatres throughout the United States. Mr. Ostrin played the role of Bert Barry in the 1990-1994 international tour of *42nd Street* and was Smee in the national tour of *Peter Pan*. From 1995 through the present, Mr. Ostrin has performed *Theatre at Sea* on Q.E. II and will return to the ship this fall.

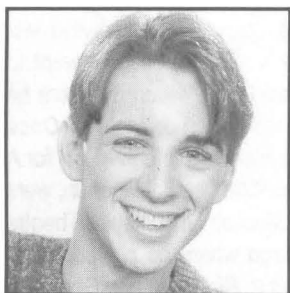

Gene Hicks

Gene Hicks (Apostle) hails from Springfield, IL, and is delighted to be performing here at the Little Theatre. Stage experience includes *Bobby Vinton Show* in Branson, Missouri as a singer/dancer, *Children of Eden* as Abe/Shem, *Godspell* as John the Baptist/Judas, *Fiddler on the Roof* as Fiddler, *Bye Bye Birdie* as "Teen"

Dancer/Chorus, *Phantom* as Bistro Singer/Chorus, *Joseph and the Amazing Technicolor Dreamcoat* as Benjamin/Butler, *Toad in the Hole* as Clarence Bug, and *Grease* as Doody.

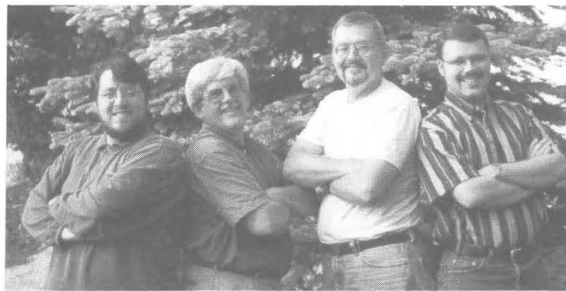

Christopher Michael Prince

Tenor-"The River City Bored"

Barbershop Quartet

Christopher M. Prince is a resident of Mt. Zion, IL and a newspaper reporter for *The Mt. Zion Region News*, *The Atwood Herald* and *The News Record*. He has been a member of and sung tenor for, the Coles County Barbershop Chorus for almost three years. He has also performed on the stage several times including in Simple Little Play Company's production of *Flaming Idiots*, Eugene, and Actor's Rural Theatre Company's production of *Fiddler on the Roof*, Mendel and *Lend Me a Tenor*, Tito Merelli. Christopher is a graduate of Eastern Illinois University where he earned a degree in English as well as his Elementary Education certification.

Allen Gerhold

Lead-"The River City Bored' Barbershop Quartet

Allen is a resident of Decatur, IL and has been teaching science at Mt. Zion High School for 29 years. He has been a barbershopper for a quarter of a century, singing in two other quartets, previously. He also has been a member of Decatur Chordsmen Barbershop Chorus. An avid collector of antiques, Allen runs his own lawn service on the side.

Ken Nartker

Bass-"The River City Bored" Barbershop Quartet

Ken is also a resident of Decatur, IL, and is recently retired from ADM as Product Manager for the company's Protein Specialty Division. He has over 25 years of experience as a barbershopper, singing first with the Danville chapter and now with the Decatur Chordsmen. In his spare time, Ken sings with a quartet named Decatur Sound, the Greater Decatur Chorale, the 1st Lutheran Church Choir and Opus 24 in Decatur.

Richard Hansen

Baritone-"The River City Bored" Barbershop Quartet

Richard is a resident of Mt. Zion, IL and an American History teacher at Mt. Zion High School. A barbershopper for nearly ten years, Richard is a member of the Coles County Barbershop Chorus in Mattoon, IL and has sung in numerous quartets. Richard currently sings with The Recounts with tenor Christopher Prince, affiliated with the Coles Country Chorus, and Priority male with three of his former students in Mt. Zion.

*Named a Superior Historical Book
by the Illinois State Historical Society*

THE LITTLE THEATRE

Four Decades of a Small-Town Equity Theatre

Beth Conway Shervey

Foreword by Peter Palmer

Although many in the Midwest and beyond know the story of The Little Theatre On The Square in Sullivan, Illinois, Beth Conway Shervey is the first to consider what the existence of such a theatre means to perceptions of life in the town. To best tell the rich cultural history of Sullivan and of its star theatre in a cornfield from the perspective of the residents involved, Shervey uses oral history and dozens of photographs by David W. Mobley, the theatre's longtime photographer.

"The history of The Little Theatre in Sullivan is sufficiently uncommon, if not unique, to encompass a valuable cultural study of a small midwestern town's reaction to a professional summer stock theatre in their midst and an interesting history of the theatre itself."—CHRISTIAN MOE, coeditor of *Creating Historical Drama: A Guide for the Community and the Interested Individual*

37 illustrations, 144 pages
ISBN 0-8093-2355-9, \$20.00 paperback

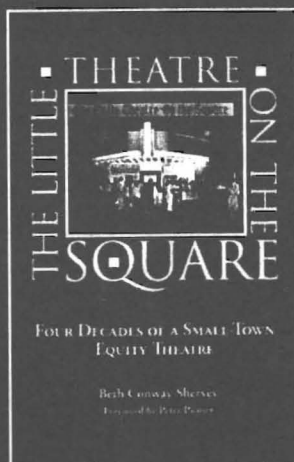

At bookstores or from

**SOUTHERN
ILLINOIS
UNIVERSITY
PRESS**

TEL 800-346-2680

FAX 800-346-2681

www.siu.edu/~siupress

The Little Theatre On The Square

*is fortunate to
have so many
companies value
our efforts by
advertising in this
program. We are
grateful for their
support and would
like to encourage you
to visit them while
in the Sullivan area.*

The Sullivan Pharmacy

Phone:

217-728-2331

800-422-2364

Home 728-4573

102 East Harrison
Sullivan, IL 61951

**Carolyn J. Jones
Tony L. Jones
Pharmacists**



Your Professional pharmacy specializing in prescriptions, both traditional and compounded, counseling, disease/drug monitoring, medical equipment, and drug information.



Sullivan Civic Center

P.O. Box 145

600 N. Washington, Sullivan, IL 61951

Fax • 217-728-8717

Phone • 217-728-4541

Complete Swimming, Fitness & Recreational Facilities

WOOD & MAYBERRY

ATTORNEYS AT LAW

Steven K. Wood

Steven W. Mayberry

200 WEST HARRISON

SULLIVAN, IL 61951

TELEPHONE 217-728-7369

FAX 217-728-4781

Kurt & Mara
Van Deursen

ACE Hardware & Radio Shack

"Sporting Goods • Camping • Gifts"

7 a.m. - 7 p.m. Mon.-Fri. • 8 a.m. - 6 p.m. Sat. • 12 - 4 p.m. Sun.

Johnstown Mall
Shelbyville, Illinois 62565
(217) 774-2723

Lakeland Plaza
Sullivan, Illinois 61951
(217) 728-4100

Rt. 32 South
Sullivan, IL
728-8060



Hours:
Mon. - Sat. 8-8
Sunday 9-6

See Our Large Selection
of Ladies' & Men's
Fashions

See our full line of
sporting goods, fishing,
camping, boating, water skis,
archery & more.

AT REASONABLE PRICES!!

See our New Paintball Dept.
Large Selection For All Your Paintball Needs!

Sullivan Country Club

Little Theatre Patrons & Buses Welcome
Reservations Preferred

- Steaks
- Chicken
- Seafood
- Ruthie's Famous Pies



Little Theatre Patrons, before going to the show, dine with us
and receive a complimentary glass of house wine.

R. R. 2

Sullivan

728-7232

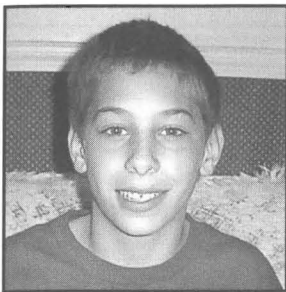

Matthew Chmiel

Twelve-year old Matthew is making his theatrical debut in this production of *Oliver!* Matthew is an honor student and was a team member this past year representing Arthur Elementary School in the Learning Olympiad, Eco-Meet and the Eastern Illinois University choir sing. He has performed in both piano and tenor

saxophone. His favorite sports are basketball and track. Matthew is a twin and has a sister 15 months younger than him. He gives special thanks to his voice teacher, Keisha Sanders and is looking forward to this opportunity to work with Marie, Seth and the rest of the LTOTS family.

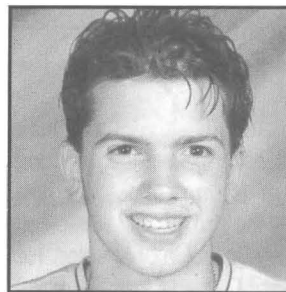

Jonathan Schuetz

Jonathan has been active in music since he was old enough to walk. At the age of five he began taking piano lessons and becoming more and more involved with music. He is a member of Sullivan Singers, band and both the Sullivan Singers Jr. and New Generation Combos. His past experience includes *How to Succeed*

and *Little Shop of Horrors*. This year he will take part in the production of *Jesus Christ Superstar*.

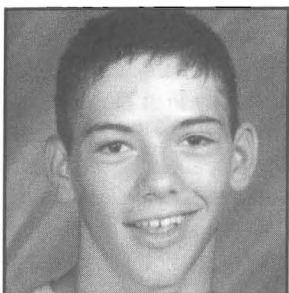

Jason Probus

Jason is 13 and will be in the eighth grade at Sullivan Middle School. He likes to play basketball, JFL football, run track and write poetry in his spare time. He is honored to accept his role in *Oliver!* this season. He wants to thank all his friends and family for all their support. A special thanks to Mr. Moellenkamp and Mr. Brumstead for preparing him for his auditions.



Elizabeth Pugh

Elizabeth is excited to be returning to The Little Theatre On The Square with her role in *HONK!* Seen previously on TLTOTS stage in *Annie*, and *The Sound of Music*, Elizabeth has also performed in *Fiddler On The Roof*, *A Country Christmas Carol*, *OZ* and most recently played Scarlet in the MHS production of *Lil' Abner*. She will

be an eighth grader at Mattoon Middle School where she is a member of the chorus, and Purrfections Dance Team. She is active in dance, voice and drama lessons, and wants to give a special thanks to Margene, Mickie, Marie, Mrs. Black and Mrs. Daily for all of their help and support. Elizabeth also wants to thank her family for always encouraging her to "Reach for the stars!"

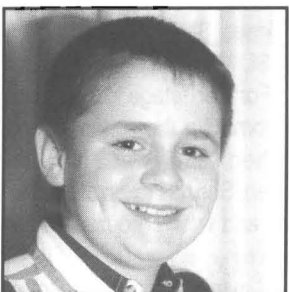

Adam Foote

Adam will be 12 and a seventh grader at Mattoon Middle School in the fall. He enjoys reading, science, music, drama and the gifted program (Project Extra) at school. He has played the piano for six years and plays the trombone in the school band. For relaxation he enjoys reading, the computer, traveling, raising Pug dogs

and playing with them. Adam was Romeo in the school production of *Romeo and Juliet* and was in other school plays, among them *All That Jazz*. A special thank you to his Project Extra teachers and his piano teacher Lou Connett for their help. Adam is thrilled to be in *The Music Man* and *Oliver!* at The Little Theatre this summer and wishes to thank his parents for all of their support.

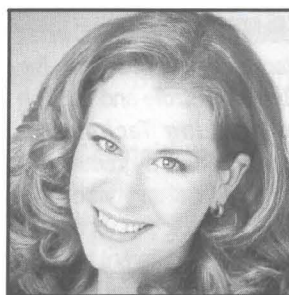

Johnna Allen

Johnna is thrilled to be making her debut with The Little Theatre On The Square. A native Midwesterner, born and raised in Centerville, Iowa, she now calls New York City home. Favorite and recent roles include: The Baker's Wife in *Into the Woods*, Sharon in *Master Class*, and Paula in *The Goodbye Girl*, directed by the

incomparable Seth Reines. Johnna would like to dedicate this and all performances to the memory of her father, Jerry Allen.

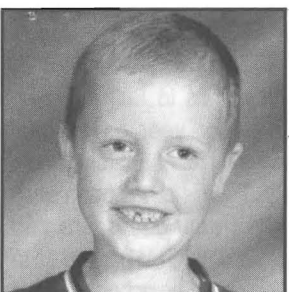

Mark McKown

Mark is 9 and will be in the fourth grade at Sullivan Elementary School. He likes to play basketball, baseball and soccer, and has a green belt in Tae Kwon Do. Mark's first stage appearance was in *The Nutcracker* with the Mid-Illinois Ballet Company. He is very excited about being in *Oliver!* this summer.



Rebecca Archer

Rebecca is excited about returning for her second season with The Little Theatre. Performances this past year include the role of Molly in *Annie* and dancing in *The Nutcracker* with the Mid-Illinois Ballet Company. Rebecca won this year's Coles County Honors Music Competition in both voice and violin. Rebecca would like to thank her

music and dance teachers, especially Terry Coulton, and to her brothers Michael and Daniel for their support. She is 9 years old, was born in Canada, and now lives in Charleston.

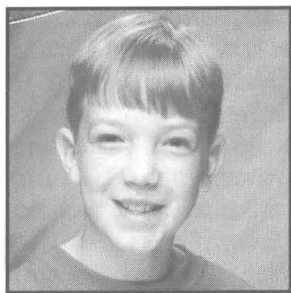

Nick Niemerg

Nick is excited about returning to The Little Theatre On The Square as Charlie Bates in **Oliver!** You may have seen him last summer as young Patrick in **Mame**. Nick has just completed the sixth grade at Jefferson Elementary School in Charleston. He is the son of Dan and Amy Niemerg, and big brother to Emily, Madison and

Lance. Nick enjoys reading, drawing and acting. He is active in show choir, band and is currently taking jazz at Jacqueline Bennett dance studio. Nick would like to thank his family, friends and teachers for their support.



Audrey Cox

At ten, Audrey has been dancing for over four years. She enjoys choreographing her own dance routines, playing the oboe and putting on plays for family and friends. A natural "ham", she loves to entertain with mimicry and impressions. Audrey is thrilled to be a part of **The Music Man** and would like to thank her

dance teacher Margene Pierce as well as her family for their support.

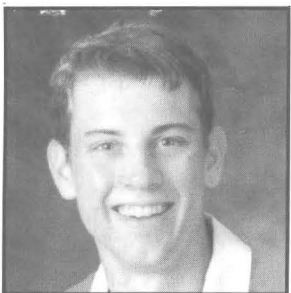

Benjamin Edwards

Ben Edwards is glad to be returning to the stage at The Little Theatre as an Apostle, in **Jesus Christ Superstar**. He was last seen in the shows **Bye Bye Birdie** and **Joseph and the Amazing Technicolor Dreamcoat**. Ben is a graduate of Sullivan High School and has been a part of the Sullivan Singers for the last

6 years. He has been known for achievements in all different types of sporting events in the area. Ben will be going on to Lakeland College where he will be studying broadcasting and cinematography. So look for him making it big with his older brother (Clint) here in a few years.

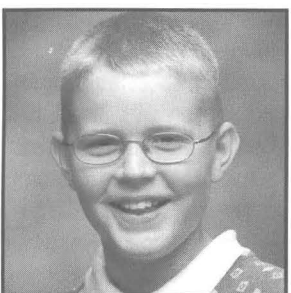

Bradley Gebben

Bradley is 11 years old and just finished the 5th grade at Central School in Effingham, with Math being his favorite subject. He enjoys baseball, basketball, bowling, computer and video games. Bradley has been in school plays, The Effingham Children's Choir and is in the school's chorus. He is excited and

thrilled to be an orphan in **Oliver!** at The Little Theatre this season. He gives thanks to his Grandma, Mom, Dad and his brother, Ryan.

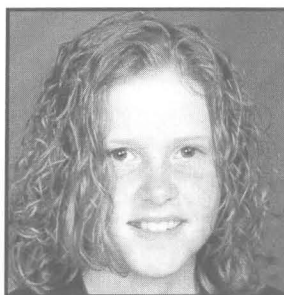

Lauren Dust

Lauren is 11 and will be in 6th grade this fall at Sullivan Middle School. She is active in the Sullivan Children's Choir. She was the narrator in the 3rd through 5th grade musical this spring as was recently in a high school production of **I Never Saw Another Butterfly**, a play about the holocaust.

Lauren enjoys singing, dancing, acting, softball, track, soccer, basketball and bike riding with her friends. She would like to thank her parents, older sisters, music teacher Peggy Reeder and Marie Jagger-Taylor.



Rachel Holmes

Rachel will turn 10 a few days after **HONK!** closes. She will be in the fifth grade at St. Mary School in Mattoon this fall. For her "stage debut" she sang *Tomorrow* in the school talent show when she was just in kindergarten. She has taken dance for five years and was a mouse in **The Nutcracker** in Mattoon last

December. Rachel competed as a Level IV gymnast for the Mattoon Academy of Gymnastics team last season and has moved up to Level V this summer. She is excited to follow her Jerseyville cousins' footsteps. Caroline, Julia, Maggie and Angie have been her inspiration in pursuing the dream of performing in musicals.

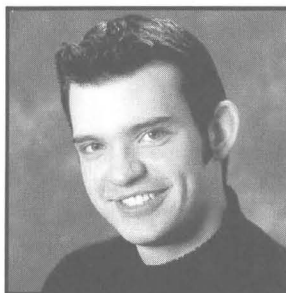

Christopher Thompson

Christopher could not be happier to join "The Little Theatre" company this summer as an apostle in **Jesus Christ Superstar**. A Newton, IL native, he comes to Sullivan fresh from his junior year as a vocal performance major at Eastern Illinois University. There he has been busy performing in various opera and

musical theatre roles. Chris has been fortunate enough to participate in the EIU concert choir, mixed chorus, "Collegians" Showchoir, Musical Theatre/Opera Workshop and the EIU Dancers. Future plans include graduate work in vocal performance and pedagogy, and one day teaching at the university level.



MANUFACTURERS OF
"THE HEAVYWEIGHTS"

Heavy Duty Lawn & Garden Equipment

303 W. Raymond Street, Sullivan, Illinois 61951
Phone 217-728-8388



Reed Funeral Home

Lynn Reed David Reed Cletus Reed
Caring Service since 1985

1112 South Hamilton Street Sullivan, Illinois 61951
728.2355



Dr. James C. Graham

Board Certified Foot Specialist

Specializing in the Medical and Surgical
Treatment of the Foot and Ankle

900 West Temple Ave., Suite 202
Effingham, IL 62401
Phone: 217-342-2040
www.drjcgraham.com

WEST & COMPANY, LLC

Certified Public Accountants and Consultants

- Greenville 618-664-4848
- Effingham 217-347-5181

- Mattoon 217-235-4747
- Sullivan 217-728-4307

RICHARD'S FARM RESTAURANT



Owners

Gary and Diane Richards

607 NE 13th Street
Casey, IL 62420
217-932-5300

Enjoy Fine Dining in a
Restored
Country Barn

Sunday - Thursday
11:00 a.m. - 8:30 p.m.
Friday & Saturday
11:00 a.m. - 9:30 p.m.

Sunday Buffet
10:30 a.m. - 2:00 p.m.
Serendipity Gift Shop

Upstairs in the haymow
Open 10:00 a.m. daily



RE/MAX

Crossroads Realty
Independently Owned and Operated

Jeffrey K. Speer, GRI

Broker/Owner

611 W. Fayette Ave.
Effingham, Illinois 62401
Office: (888) 436-0909
Fax: (217) 347-0408
Mobile: (217) 821-8144
Residence: (217) 347-2904
jspeer@mcleodusa.net



11 W. Jackson • Sullivan, IL

Value Meal
\$2.99

Happy Meal
\$1.99



Breast Care Center

Ruben Boyajian, M.D., F.A.C.S.
Leann Nitschke, M.D., F.A.C.S.
Kevin Malone, M.D., F.A.C.S.

General, Thoracic & Vascular Surgery
Gastrointestinal Endoscopy • Laser Endoscopic Surgery
Surgical Oncology

EFFINGHAM SURGICAL ASSOCIATES, S. C.

900 W. Temple • Suite 101
Effingham, IL
Phone: 217-347-2500



A TEAROOM

"On The Square"
9 S. Main
Sullivan, IL 61951
217-728-2717

Gifts and Antiques

Come Visit Us
Before or After The Theatre
(Reservations Accepted)

❖ Sandwiches

❖ Salads

❖ Soups

❖ Sweets

Espresso/Cappucino
Specialty Coffees
Teas

❖ Daily Specials

❖ After 5 Specials

OPEN DAILY AT 11 A.M.

Lunch ❖ Dinner ❖ Meetings ❖ Parties ❖ Special Events

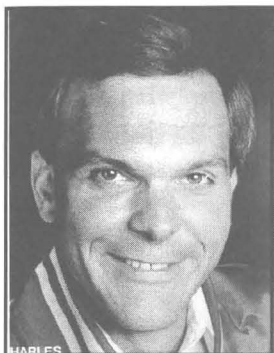

Charles Bell

Charles Bell is pleased to return to The Little Theatre stage after appearing as Zach in last seasons' *A Chorus Line*. His Chicago credits include *South Pacific* and *My Fair Lady* at Drury Lane Oakbrook, Ronald Reagan in *Rap Master Ronnie* at the Theatre Building, *Sugar Babies* at Candlelight, *The Quest* at Chicago Dramatists Workshop, Emile DeBeque in *South Pacific* at the Monomoy, George in

George M! at Nebraska Rep., and *Othello* at Missouri Rep. Charles has spent several summers at The Little Theatre On The Square. Roles include Julian Marsh in *42nd Street*, Big Jule in *Guys and Dolls*, Johnny Cantone in *1940's Radio Hour*, The Pharaoh in *Joseph and the Amazing Technicolor Dreamcoat*, Spatz Pilazzo in *Sugar*, Mr. Magix in *My One and Only*, Marcus Lycus in *A Funny Thing Happened on the Way to the Forum*, and Adam in *Seven Brides for Seven Brothers*. He has directed several productions here including *Lend Me a Tenor*, *The Foreigner*, *Damn Yankees*, *Some Enchanted Evening* and *The Wizard of Oz*. He has directed Children's Productions for M&W in Milwaukee and Musicals for Carroll College and several area high schools. Charles has toured the country as The Boatman in *Sunday in the Park with George*, and as a member of *The Christmas Spectacular* from the Theatre League of Kansas City. He has performed aboard the S.S. Rotterdam for Holland America Cruise Lines, served as Stage Manager for Drury Lane South and The Royal George Cabaret, and as technical Director for Touchstone Theatre. Charles recently moved to Sullivan and is currently the Production/Facilities Manager for The Little Theatre. He has designed scenery for the Sullivan Singers and taught tap classes at the Dance Studio.

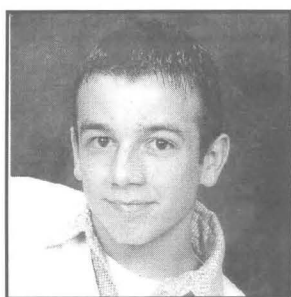

John Pruitt

John has just graduated after 12 years of schooling in the Sullivan School District. He couldn't be happier to be spending his summer in his hometown of Sullivan. This is John's fifth consecutive summer with The Little Theatre On The Square. He started in 8th grade and has, in a way, grown up around the Little Theatre

family. This past winter, John was seen on the National Tour of *A Christmas Carol* with the Nebraska Theatre Caravan. Last March, John traveled to Walt Disney World with the award-winning Sullivan Singers. The group placed 5th and John received 2nd place in the national solo competition. John would like to thank his family and friends and to Seth and JR, thanks for showing me the world of theatre.



THE FIRST NATIONAL BANK

"Community Banking Since 1904"



Mattoon Community Banking Centers

511 Lakeland Blvd
P.O. Box 437 ♦ Mattoon, IL 61938
Telephone (217) 234-4900 ♦ Fax (217) 234-7929

Trust Investment Services (217) 234-6430

ATMs located at the following locations.

155 Lakeland Blvd., in the
Jumpin' Jimmy's Convenience Store
Walker's Super Foods South
R & L Snak Attack on Old State Road
Howy's Lakeside on the Bruce-Findlay Road



Marvin Keller Trucking Inc.

Since 1965

MARVIN KELLER

mk

TRUCKING INC.

Service is our Business

Marvin Keller Trucking Inc.
921 West Magill Street
Sullivan, Illinois 61951
(800) 752-0342 • (217) 728-9800 • Fax (217) 728-7470
keller@advancenet.r at
MC 161777 US DOT 215522 KMTN

We're Covering Your Health Care Needs

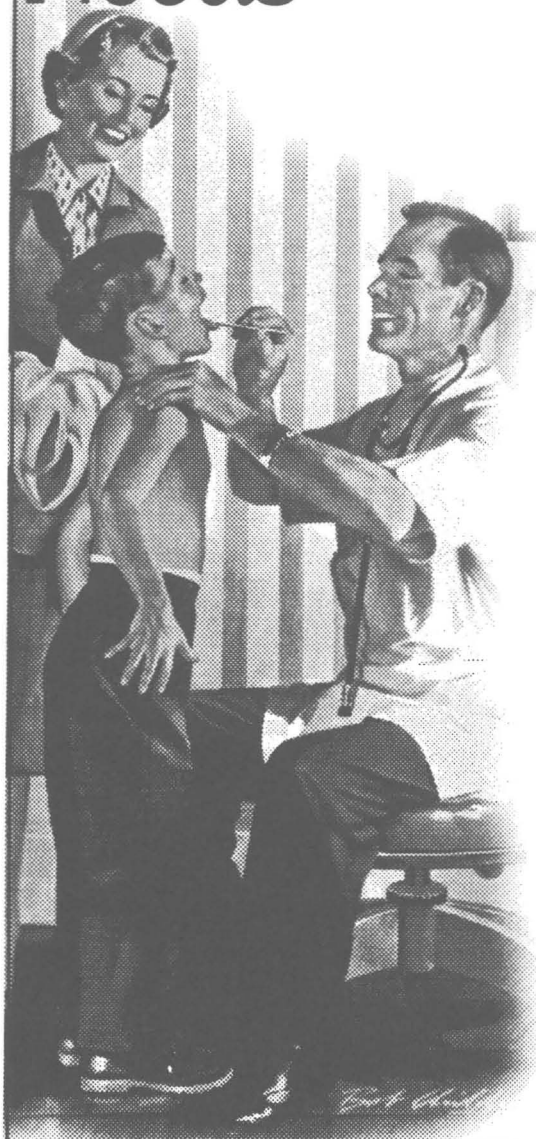

- 187-bed Acute Care Facility
- 24-hour Emergency Department
- Outpatient Surgery Center
- Adult Care Unit
- Women and Children's Center
- Critical Care Unit
- Level II Perinatal Unit
- Lincolnland Home Care of Sarah Bush Lincoln
- Lincolnland Hospice
- Regional Cancer Center
- Behavioral Health Services
 - Inpatient services
 - Woodridge Center, a partial hospitalization program
 - Counseling Associates
 - Employee Assistance Program
- Physical Medicine & Rehabilitation Services
- Skilled Nursing Unit
- Prairie Medical Pharmacy
- Magnetic Resonance Imaging
- Nuclear Medicine
- CT Scanning
- Ultrasound
- Mammography
- Lifeline®
- AdvantAge 50 Program
- Lithotripsy
- Cardiac Rehabilitation Program
- Occupational Health Program
- Speech & Hearing Services
- Pharmacy Services
- Cardiopulmonary Services
- Health and Nutrition Center
- Labor Epidural Services

140 physicians
26 specialties

Anesthesiology
Cardiology
Dentistry
Emergency Medicine
Family Practice
Gastroenterology
Hematology
Internal Medicine
Medical Oncology
Neurology
Obstetrics and Gynecology
Occupational Medicine
Ophthalmology
Otolaryngology
Pathology
Pediatrics
Podiatry
Psychiatry
Radiation Oncology
Radiology
Radiology, Vascular and
Interventional
Surgery, General
Surgery, Oral Maxillofacial
Surgery, Orthopedic
Surgery, Thoracic/Vascular
Urology

**Physician
Referral Line:
1-800-255-2944**



**SARAH BUSH
LINCOLN**
HEALTH SYSTEM

1000 Health Center Dr.
P.O. Box 372
Mattoon, Illinois 61938-0372
www.sarahbush.org

Caring for You *in Sullivan*



Providing onsite services including:

- Primary Care
- Laboratory
- Radiology
- Physical Therapy
- Occupational Therapy
- Speech Therapy
- EAP Counseling
- Behavioral Health Services

Sarah Bush Lincoln is proud to be the provider of medical services for the Illinois Masonic Home.

For an
appointment, call
728-8441



**SARAH BUSH
LINCOLN**
HEALTH SYSTEM

Sullivan Clinic

7 Hawthorne Lane, Sullivan, IL 61951

2001 Production Staff

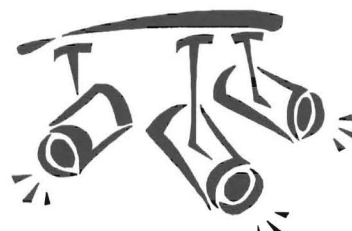

Paul Fernhoff

Master Electrician

Mr. Paul Fernhoff comes to The Little theatre On the Square from St. Louis, Missouri. He is currently pursuing a B.F.A. in Lighting Design from the College of Fine Arts at Webster University. He has had a successful career as Master Electrician for the Center of Contemporary Arts, as an electrician working for The Repertory Theatre of St. Louis on numerous shows such as *ART*, *Tally's Folly's*, *Inherit the Wind*, *Major Barbara*, *Spinning Into Butter*, The Black Repertory Theatre of St. Louis for *Oak and Ivy*. He has been an Assistant Lighting Director on such shows as Opera Studio and Company. He also has done work as a Props Artisan for *Company*, and set construction on *The Women*.

Jordan Partier

Props Master

Jordan Partier is from San Francisco, California, where he worked for California Shakes, S.F. Shakes, Solo Mio Festival and Pacific Conservatory of the Performing Arts. He is going to be a junior at the Conservatory of Theater Arts at Webster University this fall. He is very excited to be spending his first summer here at The Little Theatre On The Square. Jordan would like to thank all those who supported him through the years, particularly his brother who pushed and wouldn't stop.

Lacie Hexom

Sound Technician

Lacie Hexom comes to The Little Theatre On The Square from the University of Wisconsin Stevens Point, where she just completed her sophomore year as a Design/Technical Theatre major with an emphasis in Lighting Design. Recently in April at Stevens Point, Lacie was lighting designer for the second of two one-act science-fiction musicals entitled *Weird Romance*. Prior to that Lacie designed lights for the student directed studio show at Stevens Point in February entitled *Leonce and Lena*. Lacie also designed lights at Stevens Point for three dance pieces for the student directed Dance concert in December. In the summer of 2000, she was the master of properties for Attic Theatre in Appleton, Wisconsin. Prior to college, Lacie spent seven years as a technician at the Sheboygan Theatre Company. Lacie is looking forward to an exciting summer working at The Little Theatre On The Square.

Amy Kitzhaber

Stitcher

Miss Kitzhaber is ecstatic to return to The Little Theatre as part of the "Seam Team." As well as being lead stitcher and crafts master, Miss Kitzhaber is also the costume designer for the Theatre for Young Audiences. You may recognize Miss Kitzhaber from her days on Star Search in the dance troupe, "4 Boyz and a Gyr!" In her spare time she enjoys performing in the competition ballroom circuit.

Megan E. Larche

Assistant Stage Manager

Megan E. Larche comes to The Little Theatre On The Square after completing an apprenticeship with the Alliance Theatre Company, in Atlanta, Georgia. She graduated from Florida State University in December of 1999 with a BA emphasizing on stage management. While there, she was lucky enough to work on such shows as *The Importance of Being Earnest*, *Tartuffe*, and *Crimes of the Heart*. She also production stage-managed *Don Giovanni* and *Postcard from Morocco* for Florida State Opera. Megan is very excited about her season at The Little Theatre On The Square and would like to send her love to Eddie who got her here.

Elisabeth Sanders

Wardrobe Mistress

Mrs. Elisabeth Sanders hails from Chadron, Nebraska, where she is a junior and majoring in Theatre. She has just finished directing her third show (*A Marriage Proposal* by Anton Chechov), plus sound designing another and building sets for six whole shows. Liz has been working with theater ever since she was five. When she came to college that is where she found technical work, which has brought her far. She has acted, designed sound, set and costumes and has been a part of the construction crews. She will be the wardrobe mistress at The Little Theatre this season. She is very excited and dedicates her season to her family and friends, who have supported her throughout her career.

Jenni Bowman

Assistant Stage Manager

Jennie Bowman, a second year student of the Conservatory of Theatre Arts at Webster University is currently seeking her degree in Stage Management with a minor in Art History. She is very excited about working in the adventurous town of Sullivan, Illinois. Jenni is originally from Houston, where she worked at The Country PlayHouse and did many a fun show at her high school in Katy. Thanks for accomplishments go completely to Clara Bowman, Ruth Woodstrom, Alice Neel, Matthew F. Carey, Rachel Ann Mattox and faith.

Jeffrey T. Guebert

Master Carpenter

Jeffrey T. Guebert is excited to join the crew at The Little Theatre On The Square. Jeff attends the Conservatory of Theatre Arts at Webster University in St. Louis, Missouri, where he studies scene design and technical direction. He finished his junior year where he has worked in all areas of the production side of theatre. Jeff looks forward to a wonderful time this season in Sullivan.

Rebel Mickelson

Costume Shop Foreman

Rebel is overjoyed to return for her second season here at The Little Theatre On The Square. She has just recently graduated from Doane College in Crete, NE and is ready to leave Nebraska for a while. Rebel has kept herself busy over the past year in Doane's Theatre Department where she costume designed Doane's theatrical production of Tom Griffith's *The Boys Next Door*. She has also kept herself busy with acting. Starting the season off by playing Anya Rose in a new play by Cynthia Mercati called *To See The Stars*. Recently the college radio station heard her voice over the air in *Becky*, a murder-mystery radio drama where she played Becky. After all of this, she is thrilled to return to the land of technicians here at The Little Theatre.

Chad Hershey

Technical Director

Chad is pleased to be returning to The Little Theatre for his second year. He has just completed his junior year at The Conservatory of Theatre Arts at Webster University and looks forward to applying his new knowledge to this job. Recently Chad has designed, been a technical director and welded two major productions. In the fall he will be studying in Vienna, Austria for eight weeks and then will return to Webster to complete his BFDA. Chad would like to thank his parents for the support and encouragement they have given him throughout his life.

Levi Ellexson

Carpenter

Levi Ellexson comes to The Little Theatre from Casey, Illinois. He is currently studying at Lakeland College and will be admitted to the Nursing Program in the fall. His theatre experience includes male Chorus Leader in *Lysistrata*, Mr. Van Daan in *The Diary of Anne Frank*, and solo and ensemble work in *A Gershwin Gala*. Levi graduated from Casey-Westfield High School where he was active in choir and drama. He was selected to IMEA's Illinois All-State Honor Choir in 1996 and 1997. Among the many roles he had during his high school career, he counts his favorites as Stage Manager in *Our Town*, Cornelius Hackl in *Hello, Dolly!*, and Professor Harold Hill in *The Music Man*.

Linda L. Carlton



Insurance Agency, Inc.

13 South Main Street
Sullivan, IL 61951

cfhins@sullivanil.com

www.cfhins.com

Fax: (217) 728-2326

Office: (217) 728-2323

*Enhancing the present,
securing the future.*



Back By Popular Demand...

**Our most beloved
Christmas show ever!!!**



**which delighted our audiences in
1996, is back...brimming with
warm holiday cheer and your
favorite Christmas songs, scenes
and characters. Join Santa, his
elves, Mr. Scrooge and many more
as they celebrate an
OLD FASHIONED CHRISTMAS!**

December 12 - 23, 2001

Performance Schedule

Wednesday - 2 P.M.

Friday - 2 & 8 P.M.

Saturday - 4 & 8 P.M.

Sunday - 2 P.M.

Tickets on sale June 1, 2001

\$20 (\$2 discount for subscribers, senior citizens 62+,
students and groups of 20 or more)

**For reservation or information,
call toll-free: 1-888-261-9675**

D E C A T U R M E M O R I A L H O S P I T A L

Sullivan Medical Center
Caring for the ENTIRE FAMILY

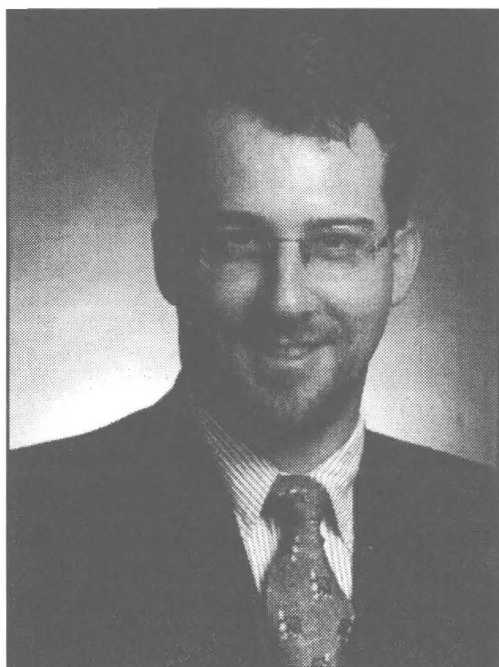

David Martell, MD
Family Practice



Accepting New Patients
728-2412
Walk-ins Welcome
Weekdays 7 a.m.—6 p.m.
1220 W. Jackson • Sullivan

specialty services:

X-Ray
Laboratory
Cardiac Rehabilitation
Rehabilitative Therapy
Obstetrical Care
Mammography

specialists:

Cardiology—Luis Caceres, MD, and
Robert Rosenstein, MD
Gastroenterology—Victor Eloy, MD
Neurology—Laura Schlagel, MD,
Anthony Collins, MD, and
James Maynard, MD
Podiatry—Sam Potts, DPM
Surgery—Scott Sherwood, MD

An affiliate of—

dmh Decatur
Memorial
Hospital

M A S T E R I N G M O D E R N M E D I C I N E

www.dmhcares.org

The Little Theatre On The Square, Inc.

The Little Theatre On The Square is governed by a not-for-profit corporation. The Board of Trustees of the corporation is made up of representatives from communities throughout the theatre's market area. Following is a list of the 2001 Board of Trustees.

2001 Officers

President	Stanley Van Hook
Vice-president	Bob Schultz
Treasurer	Linda Carlton

Region One

Linda Carlton	Sullivan
Bruce Condill	Arthur
Mary Beth Condill	Arthur
Gery Conlin	Arthur
Ray Duncan	Lovington
Harold Hamilton	Sullivan
Mary Ann Hargis	Sullivan
Pauline Rowles	Sullivan
Larry Stenger	Sullivan
Stanley Van Hook	Sullivan
Ronald White	Sullivan

Region Four

Bruce Burkey	Altamont
Cindy Eder	Effingham
Jytte Leventhal	Effingham
Dr. Larry Leventhal	Effingham
Myra Oltman	Effingham
Bob Pancoast	Shelbyville
Lisa Rincker	Strasburg
Audra Schultz	Effingham
Bob Schultz	Effingham
Ellen Speer	Effingham
James Yockey	Shelbyville
Judy Yockey	Shelbyville

Region Two

Cathy Anderson	Mt. Zion
John Benda	Decatur
Dick Cain	Decatur
Sue Ann Cain	Decatur
Roy Luecke	Decatur
Mike Robertson	Decatur
Tami Robinson	Mt. Zion
Jeri Wenberg	Mt. Zion

Region Five

Pat Desmond	Mattoon
Jon Laible	Charleston
Mary Lou Randolph	Charleston
Marilyn Sears	Mattoon
Jim Stewart	Charleston
Dr. Kaye Woodward	Charleston

Region Three

Debbie Benefiel	Paris
Steve Benefiel	Paris
Mike Carroll	Tuscola
Ellen Hall	Tuscola



Shop the **LARGEST** showroom in the area for Amish-crafted furniture.

(217) 268-3555 or
1-888-268-3355

Country...a feeling that starts in your heart & finds expression in your home...



468 E. Springfield Rd. ♦ Arcola, IL 61910
Open Monday - Sunday 9:00 a.m. - 5:30 p.m.
email us at: countrycharm@mcleodusa.net
www.countrycharmfurniture.com



Lake Shelbyville—Always in Season

s p r i n g ♦ s u m m e r ♦ f a l l ♦ w i n t e r

Take a body of sparkling water,
add sunshine & families, sprinkle with
year round festivals and you have the
makings of Great memories:



ANTIQUE, CRAFT & SPECIALTY SHOPS, CHAMPIONSHIP GOLF COURSES &
VICTORIAN SPLENDOR LIGHT FESTIVAL WITH CARRIAGE RIDES & THE STARFLAKE TRAIL.

CALL FOR YOUR FREE VACATION GUIDE • 800-874-3529
www.lakeshelbyville.com

watts

Better Solutions for Better Business



- ✓ Sharp Digital Network Printers
- ✓ Sharp Copiers
- ✓ Sharp Facsimiles
- ✓ Ascom Hasler Mailing Systems

1518 Lakeland Blvd.
Mattoon, IL 61938
Phone: (217) 234-6418
Toll Free: (800) 343-2464
Fax: (217) 234-6410

SHARP.

Contact your local authorized sales representative, Jon Bixby, today!

2001 Administrative Staff

Lori Harbaugh - Business Manager

Lori is proud to be celebrating her 19th season with The Little Theatre On The Square. She is a native of Sullivan who enjoys performing and has been known to show up on stage from time to time, but most likely will be found behind her desk shuffling mounds of paperwork, ensuring that things continue to run smoothly in the office. Her performance bug is satisfied these days by her work with The Prairie Winds, a local group who entertains weekly at area nursing homes. Lori wants to send a huge "thank you" to her wonderful, dedicated box office staff for all their support and hard work over the years. We couldn't do it without you!

Becky Zimmerman - Ticket Office Manager

Becky is happy to be at TLTOTS for her 5th season. She has met lots of nice people, and has made lasting friendships. She is most proud of her daughters, Melonie, (and son-in-law David), Ruth and Claire. Becky is currently campaigning to bring the "Plaids" back for a 3-peat!

Jamie Palmer - Ticket Office Assistant

This is Jamie's first summer working at The Little Theatre On The Square. She has grown up and lived in Sullivan her entire life and is a 2000 graduate from Sullivan High School. She just completed her freshman year at Eureka College, and is looking forward to returning there this fall.

Mary Dilliner - Marketing Director

This is Mary's first season with The Little Theatre On The Square. She lives three miles west of Arcola with her husband, David and daughter Makayla. Mary is a professional artist who's work has been featured on television, in national magazines, newspapers, and the 2001, Made In Illinois, a book sponsored by the State of Illinois, featuring the state's best artists. Prior to becoming a part of The Little Theatre family, Mary was the Executive Director for the Arcola Chamber of Commerce. What attracted Mary to The Little Theatre was the opportunity to work with other creative people in the field she loves most....Art!

Laura Elder - Ticket Office Clerk

Spending her fifth summer answering phones and making reservations, Laura Elder is glad for a summer change of pace. During the other nine months of the year, she teaches fourth grade in Sullivan. In her spare time, she enjoys reading, working in the yard, and hunting for old school slates in antique shops. She also enjoys following the sports activities (football and rugby) of her grown-up sons, David and Derek.

Nicole Dust - House Manager

Nicole Dust, 17 years old, will be starting her senior year at Sullivan High School this fall. She participates in many school activities including soccer, NHS, Student Council, Scholastic Bowl and Mirror Images (a prevention theatre group). Nicole enjoys acting, creative writing, writing poetry and reading. After high school, she hopes to attend Illinois Wesleyan in Bloomington, IL.

Jill Seelhofer - Ticket Office

Jill returns to the box office staff for her third year at The Little Theatre. She will be a senior at Sullivan High School (finally!) and has been very active in music both at school and at church. She has been a member of New Generation over the last three years, and will be joining the Sullivan Singers next year. She has participated in three high school musicals, *How to Succeed in Business*, *Little Shop of Horrors* and most recently *Oklahoma*. She sings with the First Christian Church Choir, is involved in Mirror Images and is also an accomplished pianist. Jill looks forward to another terrific season here at The Little Theatre, and hopes you enjoy the show!

Megan Cunningham - Assistant House Manager/Ticket Office

Megan returns to The Little Theatre for her second year, having been an orphan in last year's production of *Annie*. Next fall, she will be a junior at Mt. Zion High School, where she has had leading roles in *Arsenic and Old Lace* and *Harvey*. Megan is a high honor roll student and an active member of the drama club and speech and track team. Megan would like to wish her little sister Kelsey good luck (I love you, kid!), and she hopes you enjoy the show.

Haley Dust - Assistant House Manager/Ticket Office

Haley Dust, a junior this fall at Sullivan High School, is very excited to be involved with The Little Theatre On The Square this summer. She is 15 years old and enjoys cross country, acting (Mirror Images, a school prevention theatre group) and New Generation (an all girls show choir). Haley is also a life guard and teaches swimming lessons at the Sullivan Civic Center.

Arlene Denning - Ticket Office Manager

Arlene returns to The Little Theatre On The Square for her 13th year. In the real world, she is an elementary teacher at Lovington Grade School. After school she continues teaching at the Sullivan Preschool. This past May was spent working along side her husband, John on his brother's restaurant, O'Malley's, here in Sullivan. John was in charge of renovating the two apartments into a new dining room and Arlene spent all of her "free time" helping, too. (Including their first anniversary). Now that it's open, Arlene looks forward to spending some quality time with her husband.



SULLIVAN FAMILY CARE

FIELDS WRIGHT MEDICAL FACILITY
2 WEST ADAMS ST. • SULLIVAN, IL 61951
728-7353

DR. GLEN DUST, FAMILY PRACTICE
DR. DENNIS COSTERISAN, FAMILY PRACTICE/OB
DR. FAISAL BUKHARI, INTERNAL MEDICINE
DR. SUSAN MANGAHAS, PEDIATRICS
JOYA STEWART, F.N.P.
SALLY ARNETT, F.N.P.
ESTHER JOHNSON, F.N.P.

Best Wishes For A Successful Season!



TAYLOR LAW OFFICES, P.C.

Attorneys At Law
www.taylorlaw.net

Dale F. Wolff Bruce A. Burkey James J. Eder
Lou J. Viverito Henry J. Stephens David A. McDevitt
Matthew R. Hortenstine Christopher A. Koester

122 East Washington Ave.
Effingham, IL 62401
(217) 342-3925

800-879-2250



200 North Main Street
Altamont, IL 62411
(618) 483-6119

The Little House On The Prairie *Bed & Breakfast*



11th Year of Ambience and Warm Hospitality
Queen Anne Victorian country homestead surrounded by acres
of woodlands, gardens, a swimming pool and pond...has hosted
guests from forty-eight states and twenty-five countries...especially
popular retreat for Chicago and St. Louis guests.

The Little Theatre-On The Square Founder's
"Home of the Stars"

Full Breakfast, Theatre and Dinner Reservations, Hot
Tubs, Private Baths, Four Rooms and Suite
R.R. 2 • Patterson Road • P.O. Box 525,
Sullivan, Illinois 61951

217-728-4727

Web: www.bbonline.com/il/littlehouse/

After all the hard work,
rehearsals, wardrobe and
makeup for this exciting
theatre season... when
the curtain goes up —
Break a Leg!



City of Sullivan

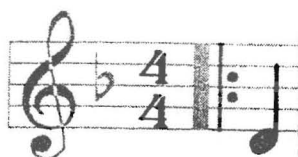

2001 Musicians

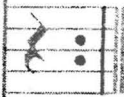

Jon Clarkson

Bass Guitar

Jon looks forward to his second season performing in the TSLTOTSPPO (The Sullivan Little Theatre On The Square Pit Orchestra). Jon currently keeps busy playing guitar and guitar synth with the Midwest's hottest dance band, "Poprocks". Jon also handles guitar and vocal duties with his three-piece blues/jazz/rock trio "Slight Return" and is currently shopping a demo he engineered, produced and performed on for the "Becca Kaid Band." When he's not playing, Jon works at Sound Source Music in Mattoon, IL as manager and guitar/bass instructor. Although Jon's main instrument is guitar (he's received recognition from both Guitar World and Guitar magazines), he enjoys laying down booty-shakin' bass grooves in the pit. Be sure to catch Jon performing with one of his bands at a club near you!

Mike Grant

Trombone

Hailing from the bagel capital of the world, Mattoon, Illinois, Mike Grant returns to The Little Theatre for his second year. Last year he played trombone for the theatre's run of Chicago. Mike has been playing trombone for 7 years and was drum major last year while participating in Mattoon's award winning band program. Mike is active at First Presbyterian Church, where he is a confirmed member, and at Mattoon High School, where he is a member of the National Honor Society and ranks in the top 4% of the class of 2002. When asked about the future, Mike will answer, "I'm not sure," but he is considering law. He would like to thank his parents Neal and Sheri for their years of love and support, and his sister Mikayla for her everlasting devotion.

Eric McEnaney

Woodwind, Rehearsal Piano

Eric is thrilled to return to The Little Theatre for his second season as a pit orchestra member. Credits include professional, university and community productions of *A Chorus Line*, *Annie*, *Brigadoon*, *Bye Bye Birdie*, *Calamity Jane*, *Chicago*, *Little Shop of Horrors*, *Mame*, and *Oklahoma!* This past year, Eric was fortunate enough to be involved with two productions of Cole Porter's *Anything Goes*, both as a woodwind player (national tour) and as musical director (Charleston High School). He holds a BM *Summa Cum Laude* in piano performance and pedagogy from Eastern Illinois University, and will attend the University of Iowa this fall to begin graduate work in piano performance. Eric would like to dedicate this season to the memory of his childhood band director, Gary Gerdt.

Brian Shaw

Trumpet

In his third season at the Little Theatre, Brian Shaw is a recent graduate of Eastern Illinois University. Brian toured the United States and Canada last year as lead trumpet in Cole Porter's *Anything Goes*. He will compete in May as a finalist in the International Trumpet Guild's Mock Orchestral Competition. In October 2000, he was named a semi-finalist in Paris, France at the Maurice Andre' International Trumpet Competition, placing in the top twelve of those invited to compete. The Little Theatre and the community of Sullivan were very instrumental in his attendance and participation in this prestigious event! Brian placed 1st in the Jazz Division of the 1998 National Trumpet Competition. That summer, he was also selected to participate in the 25th Banff International Jazz Workshop, in Banff, Alberta, Canada. Shaw has performed with such varied and distinguished artists as Aretha Franklin, Ed Shaughnessy (former "Tonight Show" drummer), The Shirelles and the late Joe Williams. He recently finished transcribing and editing a book of jazz solos by British trumpeter and composer Kenny Wheeler. The book is published by Universal Edition in Vienna, Austria and distributed by Warner Brothers publications. Downbeat Magazine also published Brian's transcription and analysis of Wheeler's solo on "Kind Folk" in its May 2000 issue.

David Jolley

Percussionist

David Jolley is happy to be back here for a third summer after spending the winter in the icy cold Caribbean as a drummer for Carnival Cruise Lines. He also recently finished playing for the national tour of *"Anything Goes"* starring Thomas Reynolds. He works as a freelance drummer/percussionist throughout the country (basically whoever will give him a job). David holds a Bachelor's degree in music performance from Eastern Illinois University. He would like to thank his friends from near and far for sustaining him and his family for the love and endless support that they provide.

Bobby Reynolds

Guitarist

Bobby Reynolds lives in Charleston, IL. he has been a guitar instructor for eight years. He has fronted the Reverend Robert Blues Band for the last six years. This is his second engagement with The Little Theatre on the Square.





Inns • Suites



1407 E. Broadway Ave.
Mattoon, IL 61938
(217)235-6745

206 McFall Rd.
Mattoon, IL 61938
(217)234-2420

1416 E. Broadway Ave.
Mattoon, IL 61938
(217)234-4267

205 McFall Road
Mattoon, IL 61938
(217)234-8888

Let Us Impress You!

(Located at I57 & Rt. 16 • Mattoon, IL)

**When Your Financial Assets
And Concerns Have At Last
Reached The "Significant"
Stage...**

Dwight Erskine, CFP

Registered Principal

Advising Financial Clients Nationwide for 28 Years!

RAYMOND JAMES

FINANCIAL SERVICES, INC.

Member NASD/SIPC

Stocks

Bonds

Estate Planning

Insurance

Mutual Funds

Retirement Planning

Financial Planning

Tax Planning

Corporate Finance

Private Placements

Mergers & Acquisitions

Trust Services

Public Finance

Privately Managed Accounts

Real Estate

300 East Washington Avenue • Effingham, IL

217-347-7171 • derskine@rjfs.com • 800-677-2788

"Committed to your financial future"

RAYMOND JAMES FINANCIAL SERVICES, INC. is a member of the National Association of Securities Dealers and the Securities Investor Protection Corporation. RJFS is an affiliate of Raymond James & Associates, Inc. Both RJFS and Raymond James are subsidiaries of Raymond James Financial, Inc. (NYSE-RJF)



Shelbyville Manor

Simply The Finest In Healthcare

1416 E. Broadway Ave.
Mattoon, IL 61938
(217)234-4267

205 McFall Road
Mattoon, IL 61938
(217)234-8888

North Route 128 • P.O. Box 49 • Shelbyville, Illinois 62565
Phone 217/774-2111 • Fax 217/774-2209

Jerry's
• UPS
• LOTTERY
• WESTERN UNION
• MONEY ORDERS
• RUG DOCTOR



IGA

HOMETOWN PROUD.

431 S. Hamilton • Sullivan
Open 24 Hours • 7 days a week

We Are Proud
To Support

The Arts
In Our Community



THE FIRST NATIONAL BANK OF DECATUR
FIRSTBANK

Member FDIC



Phone: (217) 362-8324

Decorator Square
At
True Value

Help is just around the corner at True Value
1315 South Hamilton Street, Sullivan

Mon.-Fri. 7:00 a.m. to 7:00 p.m. • Sat. 8:00 a.m. to 5:00 p.m. • Sun. 9:00 a.m. to 4:00 p.m.
728-7328

Monarch

Manufacturing, Inc.

S. Rte. 32, Sullivan

Manufacturers of Fine Cabinetry

Congratulates

The Little Theatre
On The Square
on their
44th Season

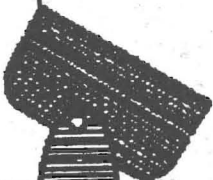

44

STELLAR SEASONS

BEST WISHES TO
THE AUDIENCE, CAST, AND CREW

A B SEALS, INC.

Manufacturer of

Sealant and Job Shop

for Vacuum/Pressure

Impregnation of

porous castings

Our 34th Year in Sullivan!

Have a Great Season!

— from all of us at Nova Solutions —

Proud to support The Little Theatre on the Square

Technology solutions for
school, business or home.



800-730-6682

www.novasolutionsinc.com
info@novasolutionsinc.com

Nova products are covered by one or more of the following U.S. patents: Re. 34,265, 4,869,564, 5,125,727, 5,290,099, 5,294,193 & 5,408,939. Other U.S. and foreign patents issued and pending.

AD025

©2001 Nova Solutions, Inc.

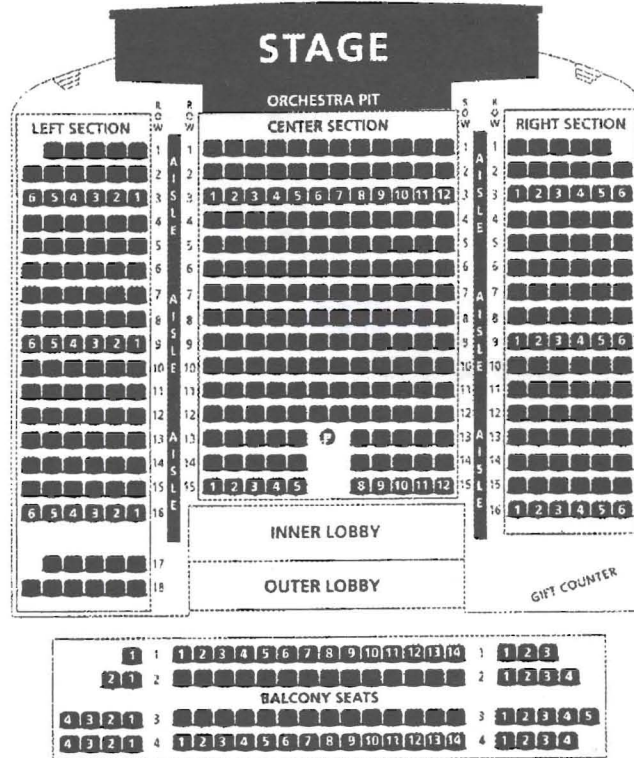

PLACING YOUR ORDER

Order season and single tickets by phone at (217) 728-7375 or toll-free (888) 261-9675. A major credit card is necessary when ordering tickets by phone. American Express, Discover, MasterCard and Visa are accepted.

DISCOUNTS AVAILABLE

Discounts are offered on single mainstage tickets. We offer \$2.00 off for senior citizens (62 years old+) and students. Groups of 20 to 60 people receive \$2.50 off of the single ticket price and groups of 61 or more people receive \$3.50 off.

TICKET POLICY

All ticket sales are final. A 24-hour notice is required on all ticket exchanges. **We do not accept past date changes.** Every person in attendance needs to have a ticket, including small children.

CHILDREN

Every child, regardless of age, must have a ticket. All children attending the mainstage productions must be seated in their own seat. Children age three and older must be seated in their own seat for the Theatre For Young Audiences productions.

GIFT CERTIFICATES

Thank you for supporting the arts! Share the experience of the performing arts with gift certificates for this season. Available in any amount, they make the perfect gift.!



The architectural firm of Hance, Utz & Associates of Mattoon, Illinois has presented us with this architect's drawing of the proposed new building that will contain our ticket office, administrative offices, concession stand and new dressing rooms for the performance company. This drawing also shows the treatment to the front of the theatre that will tie the two building together. We will begin fund-raising for this project soon and hope that you will join us in seeing the completion of this exciting next step for The Little Theatre On The Square.



PRODUCTION SUPPORT AND DONATIONS

The Little Theatre On The Square depends on the generosity of individual donors, corporations, foundations and government agencies to support its productions and programs. These donations allow us to enhance the quality of our productions while keeping admissions affordable for all patrons.

INDIVIDUAL DONATIONS

Include a donation with your season ticket or single ticket order. Gifts to The Little Theatre On The Square are tax deductible within the limits of the law. Donations can be made by check or charged to MasterCard, Visa, American Express or Discover.

CORPORATE SPONSORSHIP

Is your company looking for a way to promote and support the arts in this area? Then contact our Executive Director about sponsorship of one of our mainstage shows or better yet of our whole 2001 Summer Season.

For more information concerning your company providing matching funds, please contact us personally at (217)728-2065.

The Music Man

Musical Synopsis of Scenes

Act I

- Scene 1:** A Railway Coach. Morning, July 4, 1912.
Rock Island Charlie Cowell & Traveling Salesmen
- Scene 2:** River City, Iowa. The Town Square. Immediately following.
Iowa Stubborn Townspeople of River City
Trouble Harold & Townspeople
- Scene 3:** The Paroos' House. That evening.
Piano Lesson Marian, Mrs. Paroo, Amaryllis
Goodnight, My Someone Marian
- Scene 4:** The Town Square. Thirty minutes later.
Seventy Six Trombones Harold & Townspeople
Sincere Olin, Oliver, Ewart, Jacey
- Scene 5:** The Town Square. Immediately following.
Pickalittle Eulalie, Maud, Alma, Ethel
Goodnight Ladies Olin, Oliver, Ewart, Jacey
- Scene 6:** Madison Library. Immediately following.
Marian Harold, Marian, Tommy, Zaneeta, Teenagers
- Scene 7:** A street. The following Saturday afternoon.
- Scene 8:** The Paroo's Porch. That evening.
My White Knight Marian
- Scene: 9** The Town Square. Noon, the following Saturday.
Wells Fargo Wagon Winthrop & Townspeople

-Intermission-

Act II

- Scene 1:** The Town Square. The following Tuesday evening.
It's You Olin, Oliver, Ewart, Jacey, Eulalie,
Maud, Ethel & Alma
Shipooopi Marcellus, Ethel, Harold, Marian,
Tommy, Zaneeta, Winthrop, Amaryllis, & Teenagers
Lida Rose Olin, Oliver, Ewart, Jacey
Will I Ever Tell You? Marian
- Scene 2:** The Paroo's porch. Immediately following.
Gary Indiana Winthrop, Marian, Mrs. Paroo
- Scene 3:** The Footbridge, Madison Park. Fifteen minutes later.
Till There Was You Marian & Harold
- Scene 4:** A street. Immediately following.
Seventy Six Trombones & Goodnight My Someone Marian & Harold
- Scene 5:** Madison Park. A few minutes later.
Till There Was You (Reprise) Harold
- Scene 6:** Town Square. Immediately following.
Finale Entire Company

Orchestra

Conductor/Keyboards	JR McAlexander	Trombone	Mike Grant
Rehearsal Pianist	Eric McEnaney	Reeds	Eric McEnaney
Trumpet	Brian Shaw	Percussion	David Jolley

Production Staff

Production Manager	Charles Bell	Master Electrician	Paul Fernhoff
Assistant Stage Managers	Jenni Bowman, Megan Larche	Spotlight Operators	Matthew Burns
Technical Director	Chad Hershey	Sound Technician	Lacie Hexom
Master Carpenter	Jeff Guebert	Costume Shop Foreman	Rebel Mickelson
Carpenter	Levi Ellexson	Stitchers	Monica Hildebrandt, Amy Kitzhaber
Charge Scenic Artist	Chris Peters	Wardrobe Mistress	Elisabeth Sanders
Props Master	Jordan Partier		

Special Thanks for their Assistance

Hydro Gear for props and blueprints. **Sullivan High School** for band instruments. **Steven and Kelly Austin** for band instruments.
Emilee Best for props and **Levi Ellexson** for props. **Samuel Music** for a coronet.



Our customers take center stage.

At First Mid, we put you in the spotlight. In other words, when you need us, we focus our attention on doing all we can to help you reach your financial goals – whatever they may be. After all... without our customers, the show could not go on!



Serving You in over 20 Locations across Illinois

Member FDIC

www.firstmid.com

Equal Housing Lender 