



Leonard A. Anderson
Executive Director

Proudly Presents

M. Seth Reines
Artistic Director

A FUNNY THING HAPPENED ON THE WAY TO THE FORUM



July 24 - August 4, 1996

The Little Theatre On The Square

Sullivan, IL 61951 (217) 728-7375

The Little Theatre On The Square, Inc.
Presents

A FUNNY THING HAPPENED ON THE WAY TO THE FORUM

Book by **BURT SHEVELOVE** AND **LARRY GERBART** Music & Lyrics by **STEPHEN SONDHEIM**

Originally produced on Broadway by Harold S. Prince



Scenic Design by
Scott Cooper

Costumes Designed by
Keith Shaw

Lighting Designed by
Tim Kupka

Production Stage Manager
Gail Eve Malatesta*

Choreography by
Michael Ancheta

Musical Direction and Orchestration by
JR McAlexander

Directed by
M. Seth Reines

The Cast of Characters (in order of appearance)

PROLOGUS, an actor.....	Jack Milo*
THE PROTEANS	Michael Ancheta, Patrick Blindauer, Russell Gregory, Jason Loete
SENEX, a citizen of Rome	Keith Shaw
DOMINA, his wife.....	Kelley Murphy
HERO, his son	Doug Kampsen
HYSTERIUM, Slave to SENEX and DOMINA.....	Michael Haws*
LYCUS, a dealer in courtesans.....	Charles Bell*
PSEUDOLUS, a slave to HERO	Jack Milo*
TINTINABULA, a courtesan	Jamie Zauner
PANACEA, a courtesan	Ilana Helton
THE GEMINAE, twin courtesans.....	Lauren Hansen, Libby Pitts
VIBRATA, a courtesan	Shelley Jackson
GYMNASIA, a courtesan	Debra Smith
PHILIA, a virgin.....	Karen Olson Pierce*
ERRONIUS, a citizen of Rome.....	Don L. Schneider, Jr.
MILES GLORIOSUS, a warrior.....	Jeff Pierce*

*Denotes Members of Actors' Equity Association

A FUNNY THING HAPPENED ON THE WAY TO THE FORUM is presented through special arrangement with and all authorized materials are supplied by Music Theatre International, 545 Eighth Avenue, New York, NY 10018.

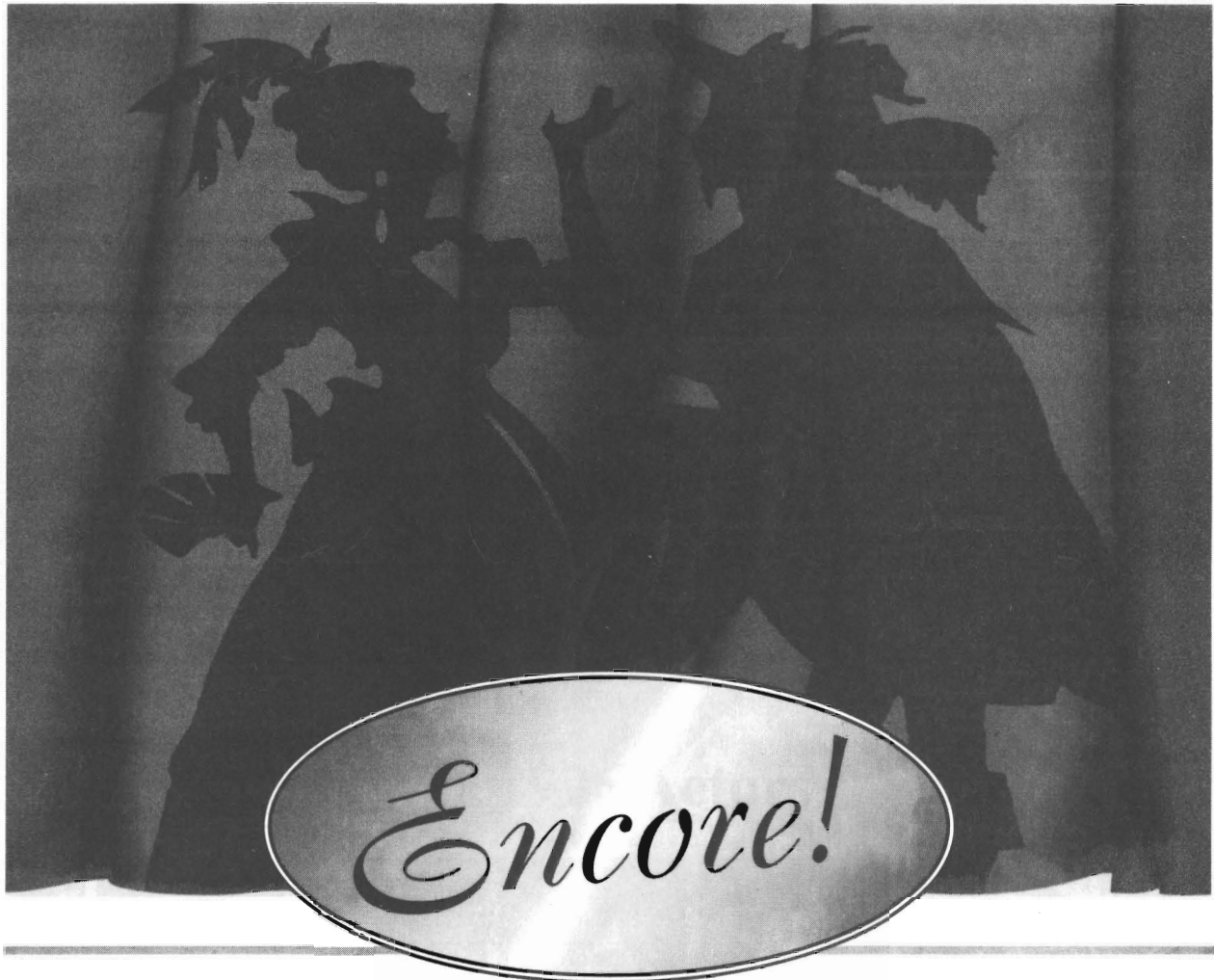

SUCCESS... it's what keeps our customers coming back for more.

This scenario is similar to how we feel at First Mid-Illinois Bank & Trust. Successful performance for our customers means everything to us. It must work because lately we've been headlining in new communities all over east central Illinois.

While our products and services play like a Broadway hit, our

When the curtain falls and the house lights dim signaling an end to opening night... the cast waits anxiously for the reviews.

style is more like a special performance on the square.

If you're looking for a bank who cares about the same things you do, look to First Mid-Illinois Bank & Trust. Open just one account—get to know us... we're confident you'll shout "Encore!"

Your Success is Our Future.



Mattoon • Charleston • Arcola • Sullivan • Neoga • Tuscola • Altamont • Effingham

Sullivan Clinic

7 Hawthorne Lane

call for an appointment
monday through friday
8 a.m. to 5 p.m.
728.8441

bringing

state-of-the-art

health care

to the people of Sullivan

medical
care for
adults
and children

other
services

Laboratory
Physical Therapy
Radiology



**SARAH BUSH
LINCOLN**
HEALTH SYSTEM

Sullivan Clinic



Comments From The Executive Director

Dear Patron:

As we approach the end of the fourth decade in the history of The Little Theatre On The Square (1996 is the 39th year of professional theatre here in Sullivan), we have received a distinct honor from the Illinois Arts Council.

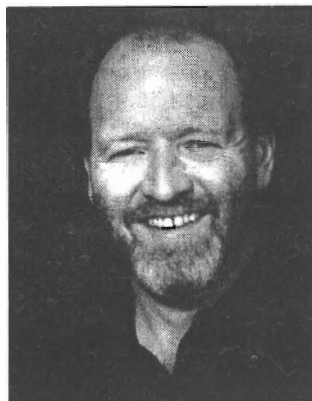

LEONARD A. ANDERSON

The Little Theatre On The Square (TLTOTS) has been named as one of only thirty-nine arts organizations throughout Illinois to be designated as an ESTABLISHED REGIONAL ARTS INSTITUTION. The list includes only six producing theatres: The New American Theatre in Rockford, Court Theatre, Goodman Theatre, Shakespeare Repertory and Steppenwolf Theatre Company, all in Chicago, and TLTOTS. Other arts groups named include the Krannert Center in Champaign, The Lakeview Museum of Arts and Sciences in Peoria and the Art Institute, Field Museum of Natural History, Lyric Opera and Museum of Contemporary Arts, all in Chicago. This designation is a tribute to Guy S. Little, Jr. for his vision in founding TLTOTS in 1957, the many artists who have participated over the years and to you, our loyal patrons who support our productions.

In the fall of 1995, we finally installed new heating and air conditioning equipment in the theatre. This allowed us to produce the first of what will be an annual Christmas show and opens the door for other productions year-round. We hope to present a show in the spring of 1997, and we are developing plans to expand our children's theatre programming to include workshops in the schools.

An Old Fashioned Christmas, a musical variety show, will be presented this coming Christmas holiday season from December 11 through December 22. Make reservations early for what will be a great celebration of the holiday spirit.

Tonight, please sit back and enjoy our production. And thank you for being here and being a part of what we think is something pretty special,

Sincerely,

Leonard A. Anderson, Executive Director

The 1996 Actors

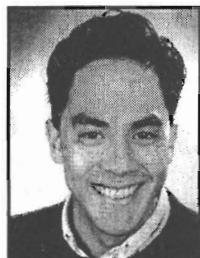

Michael T. Ancheta

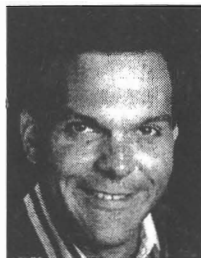

Charles Bell

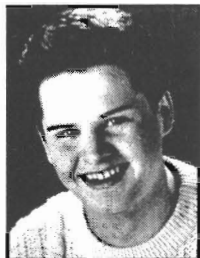

Patrick Blindauer

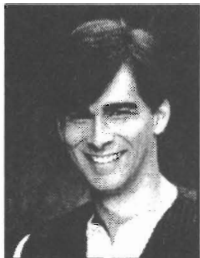

Russell Gregory



Lauren Anne Hansen

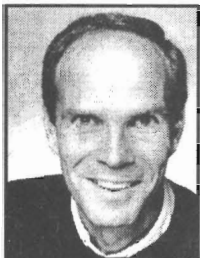

Michael Haws



Ilana Helton



Shelley Jackson



Douglas Kampsen



Helen Lind



Jason Loete



Jack Milo



Kelley Murphy

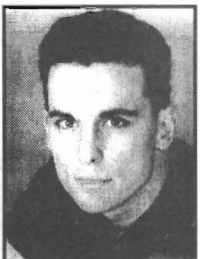

Jeff Pierce



Karen Olson Pierce



Libby Pitts



Don L. Schneider, Jr.



Keith Shaw



Debra Denys Smith



Renee Tabben



Jamie Zawner



The Little Theatre On The Square, Inc.

Guy S. Little, Jr. founded The Little Theatre On The Square in 1957 and was the producing director through 1978 when he left Sullivan and became producer at the famed Melody Top Theatre in Milwaukee, Wis. Sullivan Theatre, Inc., based in Charleston, took over operations of The Little Theatre On The Square for the 1979 season. The theatre was dark in 1980. In the spring of 1981, a group of local citizens, wanting to continue the tradition of high quality, professional theatre in Sullivan, formed Friends Of The Little Theatre, Inc., a non-profit corporation that assumed the responsibility to set general policies regarding the programs and the operations of the theatre. In January of 1990, the corporation underwent a major reorganization, changed its name to The Little Theatre On The Square, Inc. and expanded its membership to include representatives from more towns throughout the theatre's market area.

The current members of the **Board of Trustees** of The Little Theatre On The Square, Inc. are:

1996 Officers

President.....Bill Rich
 Vice-President.....Jim Schultz
 Secretary.....Ronald Kitchen
 Treasurer.....Ray Duncan

Region One

Marion Best.....Sullivan
 Linda Carlton.....Sullivan
 Bruce Condill.....Arthur
 Mary Beth Condill.....Arthur
 Gery Conlin.....Arthur
 Ray Duncan.....Lovington
 Sally Foley.....Lovington
 Harold Hamilton.....Sullivan
 Bob Harris.....Sullivan
 Richard Isaacs.....Sullivan
 Don Jesse.....Sullivan
 Bill Rich.....Sullivan
 Pauline Rowles.....Sullivan
 Jack Scott, Jr.....Bethany
 Larry Stenger.....Sullivan
 Stanley Van Hook.....Sullivan
 Rich Waggoner.....Findlay
 Ronald White.....Sullivan

Region Two

Jackie Kitchen.....Hilopolis
 Ronald Kitchen.....Hilopolis
 Denny Lohnes.....Forsyth

Roy Luecke.....Decatur
 Lon Pressnall.....Forsyth
 Marie Jagger-Taylor.....Macoupin
 Annie Thompson.....Decatur

Region Three

Charles Beetz.....Monticello
 Dianne Beetz.....Monticello
 Debbie Benefiel.....Paris
 Steve Benefiel.....Paris
 Larry Bushu.....Arcola
 Mike Darnler.....Tuscola
 Nancy Garrett.....Paris

Region Four

James Schultz.....Effingham
 Laura Schultz.....Effingham
 Ellen Speer.....Effingham
 Charles Tomlinson.....Cowden
 Verla Tomlinson.....Cowden
 Tom Vogel.....Effingham
 Charles Waggoner.....Shelbyville

Region Five

Lisa Claypool.....Mattoon
 Raymond Scott Claypool.....Mattoon
 Pat Desmond.....Mattoon
 Margaret Hollowell.....Charleston
 Carmen Nemecek.....Mattoon
 Diane Richards.....Casey
 Jim Stewart.....Mattoon

Decatur's Complete Asphalt Company



From Driveway to Highway
 429-4444 • 1-800-842-2304



REED
Funeral Home
 Authorized Adams Memorials Dealer
 1112 S. Hamilton, Sullivan 728-2355
 Lynn Road Davis Road Cetus Road



AmeriHost Inn
 Tuscola • I-57 & US Rt. 36 • (217) 253-3500
 • Indoor Heated Pool • Whirlpool • Sauna
 • Full Complimentary Continental Breakfast
 • Luxurious Whirlpool suites and more...



Cross County Mall
 Mattoon, Illinois
 217/235-3432



Sullivan Travel Co.
 For All Your Travel Needs Call:
 217-728-8309 • 800-728-8309 • FAX 217-728-8612
 8 S. Washington, Sullivan, IL 61951



DECATUR FAMILY YMCA DANCE DEPT.
 JAZZ • BALLET • POINTE • TAP • TUMBLING • COMBINATIONS
 Ages 3 to Adult - Member/Nonmember Prices
 Nancy McReynolds: Dance Coordinator
 151 West Prairie Ave. Phone: 428-6606

The Artistic Staff

The quality of our shows depends on the vision set forth by the directors, choreographers and designers working with the show script and music. We feel we have some of the brightest and most creative young artists guiding us. They are, in alphabetical order:

Michael T. Ancheta - Actor/Director/Choreographer

Michael T. Ancheta is proud to be returning to The Little Theatre On The Square for another season, where he previously appeared as Motel in *Fiddler on the Roof*, Lee Calhoun in *Babes in Arms*, and Eddie Cantor in *Ziegfeld, A Night At the Follies*. He comes direct from Beef & Boards Dinner Theatre where he played L.A. in *Gypsy*. Other favorite roles include Spats Palazzo in *Sugar*, Magaldi in *Evita*, and Man #1 in *The World Goes Round*, which he received Chicago's After Dark Award for Outstanding Performance. Michael is looking forward to directing the last two children's shows (*Tom Sawyer* and *The Hunchback of Notre Dame*), as well as choreographing *A Funny Thing Happened On the Way to the Forum*. A heartfelt thanks goes out to his family and friends, in particular his bride to be Shelley and his loving parents.

Charles Bell - Actor/Director

Charles is pleased to return to his "home away from home" in Sullivan. Seen last season at The Little Theatre in *Ziegfeld Follies*, *1940's Radio Hour*, *Fiddler On The Roof* and *Damn Yankees*, Charles also directed *Lend Me A Tenor* and *Damn Yankees*. He was involved as a writer, designer, and performer in *A Starry Little Christmas* last December and returned in March for the travelling cabaret *The Sounds of Broadway*. Other roles at The Little Theatre include Julian Marsh in *42nd Street*, Adam in *Seven Brides for Seven Brothers*, Spats in *Sugar*, Murray in *The Odd Couple*, and the Straight Man in *Sugar Babies*. Regional credits include Harold Hill in *The Music Man*, Emile deBeque in *South Pacific*, Billy in *Anything Goes*, and Ronald Reagan in the Chicago production of *Rap Master Ronnie*. Charles is excited to be directing *The Wizard of Oz* and *The Foreigner* this season as well as being on stage in *Gypsy* and *Dolls, Forum*, and *Monky Business*. While he is here this summer, his wife Margaret will be Musical Directing *Ruakless* in Peoria and *Phantom of the Opera* in Chicago. They will reunite this fall as Director and Musical Director of *Gypsy* and *Dolls* in Milwaukee. Charles and Margaret live in Lake Villa, Illinois with "Max" - the cat.

Scott Cooper - Scenic Designer

Mr. Cooper comes to The Little Theatre On The Square after a success-

ful year of designing scenery in and around Chicago. His most recent designs include *Escape from Paradise* at Goodman Studio Theatre, *Crumbs from the Table of Joy*, *The Crucible*, and *For Colored Girls...* for Steppenwolf Outreach Program, *Sing 'em a Story, Tell 'em a Song* for Milwaukee Repertory Theatre and the premieres of *Alice in Wonderland: A Musical Circus* for Chicago Children's Theatre and *Fat Tuesday* at The Theatre Building. Mr. Cooper has also served as the assistant designer for *Molly Sweeney*, *Everyman*, *As I Lay Dying* and *Time of My Life*, all for the Steppenwolf Theatre Company. In the fall Mr. Cooper returns to Chicago to design the Chicago premiere of *The Kentucky Cycle* at Pegasus Players.

Russell Gregory - Actor/Co-Choreographer

Russell Gregory, a native of Tallahassee, Florida is happy to be working in a state he's never actually been to! After attending Florida State University, he worked in states such as Utah and Pennsylvania. Now he's back in Florida, only further south this time, Ft. Myers to be exact. Russell had the opportunity of performing Prez on *The Pajama Game*, Munoz in *City of Angels*, and Bernardo in *West Side Story* with Utah Musical Theatre. He was also seen as Andy-Lee in *42nd Street* and Paul in *A Chorus Line* with the Broadway Palm Dinner Theatre. Recently he became the proud parent of a beagle puppy named Margaret.

Matthew T. Gross - Master Electrician/Lighting Designer

Matthew is happy to be a part of this season as the Master Electrician for the season, and as the Lighting Designer for *The Foreigner*. He is a senior at the Conservatory of Theatre Arts at Webster University where he is studying Lighting and Sound Design. Last summer he worked as an electrician for Opera Theatre of St. Louis. He has also worked for three years as an electrician for the Repertory Theatre of St. Louis. This past year at Webster he was the Lighting Designer for *Crimes of the Heart* and the BFA Dance Concert, and the Sound Designer for *Chicago* and the Mainstage Dance Concert.

CONTINUED TO PAGE 8



**St. Mary's
Hospital**

1800 Lake Shore Drive, Decatur • 464-2966

For over 100 years,
St. Mary's Hospital
has been meeting the
medical needs of the
Sullivan community.

*It's more than a
commitment.
It's our mission.*



An Affiliate of Hospital Sisters Health System

Create a Room of Character...

Jensen's has a look just for you!



Where The Saving Never Ends!
Jensen
HOME FURNISHINGS, INC.
Downtown Taylorville
Phone 824-9123

**FREE
Delivery**
**FREE 6 Months
Financing**

Sweet Occasions
 Candy • Gifts • Balloons
 (217) 728-7008
 Judy Rice
 Daniel Rice
 110 E. Harrison
 Sullivan, IL 61951



39 Years Back-stage of the Little Theatre

SHASTEEN MOTORS, INC.



FORD

14 N. Main • Sullivan • 728-7384

COUSIN'S
Bar & Grill



Weekend Entertainment

16 N. Washington, Sullivan, Illinois
 728-8288

Join Us After The Show

39
STELLAR SEASONS

BEST WISHES TO
 THE AUDIENCE, CAST, AND CREW

AB SEALS, INC.

Manufacturer of
 Sealant and Job Shop
 for Vacuum/Pressure
 Impregnation of
 porous castings

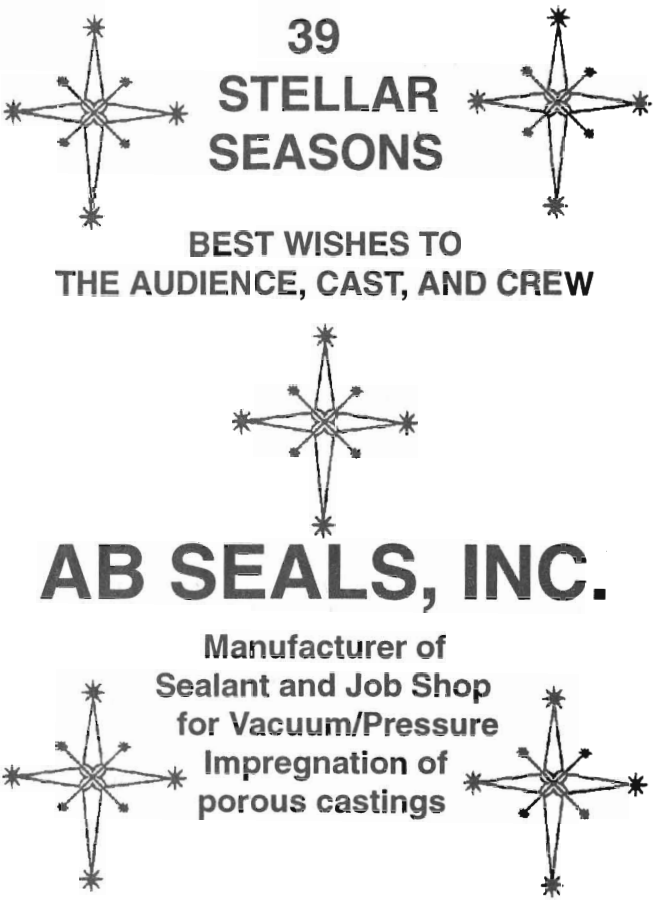

FAMOUS FOR STEAKS AND PRIME RIB

Reservations Advised — Large Groups Welcome!



The Little Steakhouse in Dalton City

Stoney's

12 miles west on U.S. 121
 Downtown Dalton City

Phone 217/874-2213
 Toll Free 800-428-4335

Mon.- Thurs. 5 p.m. - 9 p.m.
Fri. 5 p.m. - 10 p.m.
Sat. 4:30 p.m. - 10 p.m.
Closed Sunday
On Sunday will open only for large groups by advanced reservation.

Donor Levels for The Little Theatre On The Square

Although The Little Theatre On The Square has been operating at a higher percentage of earned income than most theatres nationwide, it still relies on contributed income to help make up the difference. Donations to our general operating fund help us to keep our production values high while keeping ticket prices affordable to as many people as possible.

The donor levels listed below are provided for your convenience. All donors are acknowledged in the program booklets unless they request to be listed anonymously.

Thank you for your support of The Little Theatre On The Square!

Angel Circle

FRIEND

A Friend
Anonymous
John and Terri Altergott, Effingham
Lyetta Awalt, Effingham
Ginger Barter, Bethany
Jack and Caroline Beaty, Decatur
Martha G. Beck, Tuscola
Michelle Berger, Altamont
Catherine Bliss, Effingham
Mona Bolsen, Lovington
Waldo and Peggy Born, Charleston
Marilyn and Rex Brown, Decatur
Patricia A Cooper, Louisville
Byron and Georgia Cuddeback, Decatur
Mary Beth Dedman, Sullivan
Edward and Margaret Durbin
Mr. and Mrs. David Y. Eberspacher, Mattoon
Helen Eckhoff, Charleston
Mr. and Mrs. Robert V. Elder, Sullivan
Leon and Margie Elliott, Arthur
Randy and Kim Ervin, Mattoon
The Farmers Store, Fairfield
Marge and Gerry Fedrigo, Mattoon
Bonnie Flagg, Pana
Ralph and Emily Foley, Effingham
David and Jeannine Freyling, Decatur
Mary A Gary, Mattoon
George and Betty Glasscock, Sr., Gays
Maxine Gray, Charleston
Norma W. Gunnell, Effingham
Alan and Sharon Harris, Effingham
Bob and Glenda Harris, Sullivan
John and Bonnie Hefner, Mattoon
Doris and Henry Heiland, Decatur
James and Florence Holaday, Sullivan
Bill and Roberta Hollada, Mattoon
Dr. Edward and Barbara Hoppin, Mattoon
Leon and Karen Huffmaster, Mattoon
Ronald and Margie Griffin-Hurst, Mount Zion
Ben and Joanne Jones, Mount Zion
Ruth Keown, Sullivan
Hal and Mary Kottwitz, Mattoon
Jan and Lee Lauderdale, Mount Zion
Anna L. Laughhead, Charleston
Mr and Mrs H. D. Lee, Mount Zion
Barbara J Lichti, Champaign
Howard and Kathryn Lindecker, Charleston
Mary Jane Lock, Decatur
Charles and Jene Lybarger, Effingham
In Memory of Virginia Mann, Tolono
Isabell I Marshall, Decatur
Barbara McKenzie, Mattoon
Earl and Marie Meece, Hammond
Irene Moody, Sullivan
Walter and Grace Nelson, Effingham
William J. Oliver, Mattoon
Peerless Cleaners, Decatur
Sue Poe, Altamont
Mrs. Evelyn Preecs, Jasonville, IN
Raymond and Sheila Renner, Stewardson
Ray and Florence Richards, Effingham
Pauline Rowles, Sullivan
Ken and Eva Ruble, Humbolt
Bob and Jane Schuette, Effingham
Mary Sheppard, Mattoon
Maury and Rose Mary Shepard, Mattoon
Gail Shull, Shelbyville
Gail Smith, Shelbyville
Lester and Sharon Southard, Blue Mound
Annette Spears, Taylorville
Russ and Marge Stark, Charleston
Patty and Lew Stiff, Mattoon
Lt Col. Mary L. Storm, Sullivan
Jean and Jim Story, Westville

Art and Lois Strom, Effingham
Mr and Mrs Kelly Sweeney, Shelbyville
John and Jo Swick, Mattoon
Barry and Jean Thompson, Shelbyville
Hugh and Mary Tolen, Springfield
Robert and Ramona Tomshack, Charleston
Greg and Cindy Voudrie, Mattoon
Arthur and Joanne Willaredt, Sr., Mattoon
Leatha and Tom Williams, Tuscola
Mary Emma Ziemer, Monticello

GUARDIAN

Ted and Roberta Ahrens, Casey
Jim and Jean Bailey, Danville
Eddie and Donna Banning, Effingham
Bartscht-Fischbach Insurance, Shelbyville
Marilyn Bayley, Bethany
Lelia Bonnsetter, Charleston
Gail and Jerry Brenner, Decatur
Mr. and Mrs. Gale Bullard, Rinard
Bob and Patricia Cannon, Camargo
Bob and Judy Carney, Decatur
Barbara Carpenter, Shelbyville
Cliff and Marilee Colbert, Mattoon
Helen Cook and John Cook, Sullivan
Ralph and Susan Elke, Effingham
Mr. and Mrs. Noel Hebert, Owaneco
Ernest and Esther Mae Hein, Urbana
Mr. and Mrs. Kenneth E. Kersey, Blue Mound
Daniel J. and Laurie L. King, Effingham
Carl Lebovitz, Mattoon
James Lively, Mattoon
Walter and Margaret McKechnie, Charleston
Don and Barbara McMillan, Champaign
Dr. and Mrs. Ron Miller of the Mattoon Eye Center
Mr. and Mrs. Allen Mortimer, Farmersville
Charles R. and Mary J. Novak, Decatur
Bob and Lana Pancoast, Shelbyville
Bill and Pat Parr, Decatur
Nancy Quick, Bement
Juanita Resch, Mattoon
Bill and Cheri Rich, Sullivan
Charles B. and Mabel Shuman, Sullivan
Dwight and Ann Singer, Arthur
Ken and Jodi Sparks, Mattoon
Mr. and Mrs. Rick Steward, Sullivan
Vantage Technology Inc, Effingham
Dean and Meri Willaredt, Mattoon
Mitch and Nancy Wood, Charleston
Ginger Yakey, Stewardson

ANGEL

Mr. and Mrs. Lyle V. DeWitt, Decatur
Betty J Graham, Arthur
Dick and Barb Jostes, Moweaqua
Dr. John & Ingrid Kay, Effingham
George and Linda Mitchell, Effingham
Marjorie and Jack Monkman, Champaign
Jack and Sheri Priest, Mattoon
Richards Farm Restaurant, Casey
Mr and Mrs Donald L. Scoles, Neoga
Ken and Joan Struttman, Decatur

SAINT

Charles and Linda Adams, Mattoon
Ameritech Foundation
Linda Beal, Altamont
Anonymous
Kenneth And Debra Best, Bourbonnais
Gail and Doug Bock, Charleston
Mildred and Wayne Bohlen, Decatur
Sue Ann and Dick Cain, Decatur
Lynn and Shirley Dale, Charleston
Jibby and Ruth Florini, Sullivan
In memory of Dale Furry
Bob and Cathy Hagen, Sullivan
Dennis and Rose Haney, Humbolt

Jo and Harlan Heller, Mattoon
Ron and Jackie Kitchen, Illiopolis
Mr. Thomas and Dr. Kathleen LeVeck, Mattoon
Dean and Mary McLaughlin, Sullivan
Linda and Michael H. Miller, Charleston
George S. Olive & Co., Decatur
Nicholas and Marilu Platzbecker, Arthur
Dr. Henry and Esther Poterucha, Effingham
Art and Cheryl Sappington, Decatur
Jack Schultz Family, Effingham
Jim and Laura Schultz Family, Effingham
Marjorie A Sullivan, Shelbyville
Philip and Barbara Turner, Shelbyville
Don and Gerry Wakeland, Moweaqua
Arthur and Karen Willaredt, Mattoon

Donor Circle

ADVOCATE

Mr. and Mrs. Edward Howerton, Decatur

BENEFACTOR

Arcola Pharmacy - The Bushus, Arcola
Bruce and Mary Beth Condill, Arthur
Lynn and Nancy Elder, Sullivan
Larry and Marty Jones, Sullivan
Katie, Julee and Kari McKechnie, Charleston
Pearman Pharmacy, Paris
Nancy L. Hoover and Ted Streeny, Jr., Stanford
Paul and Norma Smith, Ashmore

PATRON

In Memory of Kay Kimery
A.E. Staley, Jr Foundation
Doug and Peg Schmalz, Decatur
John and Carol Armstrong, Mattoon
Blaw-Knox Construction Equipment Corp., Mattoon

Sponsor Circle

PERFORMER

Dr and Mrs James K McKechnie, Charleston

STAR

Ron and Sharon White, Sullivan
A.E. Staley Manufacturing Co., Decatur
Archer-Daniels Midland Foundation, Decatur

Angel Circle

Friend\$25.00
Guardian.....\$50.00
Angel.....\$75.00
Saint\$100.00

Donor Circle

Advocate\$125.00
Benefactor\$250.00
Patron\$500.00

Sponsor Circle

Performer\$1,000.00
Star\$2,000.00
Director\$5,000.00
Producer.....\$10,000.00 or more

CONTINUED FROM PAGE 5

Tim Kupka - Lighting Designer

Originally from the even more frozen northland of Minneapolis, Mr. Kupka calls "semi-rural" Macomb, Illinois home after twenty years of designing all over the country in all sorts of venues. Three years ago, he and his wife both quit their jobs (one in Los Angeles and the other in Dallas) to move back to the midwest where their two children would experience a safer environment. They know they have made the right decision except for the Grocery Stores. He is a fanatic cook who got spoiled by the fresh and varied ingredients of LA. When he's not cooking he's designing lighting, scenery, sound or props as Western Illinois University. A few of his more recent professional credits include the opening of the Boston Design Center, the world premiere of *The Manilaman* in LA, work with the Bela Lewitsky Dance Co., lighting for *I Shall Not Be Moved* at Circa '21 (Quad Cities), and the opportunity to do indoor pyrotechnics for a professional sports franchise.

Gail Eve Malatesta - Production Stage Manager

Gail is proud to make her debut at The Little Theatre On The Square. She just completed her second season as the Production Stage Manager at the Orlando Shakespeare Festival. She has also worked at the Two River Theatre Company, the WPA Theatre, Manhattan Class Company, American Jewish Theatre, Musical Theatre Works, Gertrude Stein Repertory, Walnut Street Theatre, Philadelphia Drama Guild, The Huntington Theatre Company, the Gallery Players, the Ogunquit Playhouse and Theatre-By-The-Sea. She holds a B.F.A. from Boston University in stage management.

Ryan Mueller - Lighting Designer

Ryan is enjoying his first summer at The Little Theatre On The Square. He is coming to us from the Opera Theatre of Saint Louis, where he served as the lighting coordinator for their 1996 season. Originally from St. Louis, Missouri, Ryan received his B.F.A. in lighting design from the Conservatory of Theatre Arts at Webster University. He has designed lights for Opera Theatre of Saint Louis' tour of *A Grand Night for Singing*, Webster Dance Theatre, and the Conservatory's productions of *Moon on a Rainbow Shawl* (A.C.T.F. semifinalist), *'Tis Pity She's a Whore*, *Merrily We Roll Along*, and *Dames at Sea*.

M. Seth Reines - Artistic Director

Seth is pleased to be returning for his ninth season as Artistic Director,

having staged over 25 productions for Little Theatre including *Phantom*, *Cabaret* and *West Side Story* (his personal favorites). Seth has directed over 300 productions for stage and television including national tours of *Sunday in the Park with George* and *South Pacific*, American revivals of *Knickerbocker Holiday* and *The Red Mill*, American Premiere of *Anne of Green Gables*, Midwestern Premiere of *Closer Than Ever*, and World and Midwestern Premieres of *Monky Business*. Seth is delighted to be working with such good friends this summer and hopes you enjoy and respect their talents as much as he does.

Keith Shaw - Costume Designer/Costume Shop Foreman/Actor

Keith Shaw, a native of Centralia, Illinois is happy to be back in his home state and back in Sullivan. He worked at The Little Theatre On The Square in 1987. Since that time, he has been resident costumer for the Dutch Apple Dinner Theatre in Lancaster, Pennsylvania and the Broadway Palm Dinner Theatre in Ft. Myers, Florida, which is now his home. Also a performer, some of his favorite roles have been Melvin P. Thorpe in *The Best Little Whorehouse in Texas*, Gerald in *Me and My Girl* and Charlie in *Annie Get Your Gun*. Keith is looking forward to a busy yet exciting summer and hopes to see some of his old hometown friends. I miss you Margaret!

Renee Tabben - Co-Choreographer/Actress

Renee happily travels to Sullivan this summer after an exciting year of performing in a variety of productions. From Maine to Florida, Renee has appeared as Martha Jefferson in *1776*, Mary Hatch Bailey in *Wonderful Life!*, and has kicked up her heels in the *Will Rogers Follies* more than 200 times. Her other credits include *My Fair Lady*, *Annie*, *Equus*, *Extremities*, and her own production of *Strictly Sondheim*. Originally from West Chester, Ohio, Renee holds a BS in arts administration/theatre from Butler University in Indianapolis. When she grows up, she dreams of making the big move to NYC and becoming a real, live actress.

	SEE OUR LARGE SELECTION OF LADIES', MEN'S & CHILDREN'S FASHIONS
	AT REASONABLE PRICES!! Mon.-Sat. 8-6; Sun. 9-6 Rt. 32 South, Sullivan

Making Things Happen For You

- Permanent Placement
- Temporary Placement
- Flexible Staffing
- Payroll Servicing
- Computer Training
- ACT/SAT/GED Preparation

112 North Main
Sullivan, IL 61951
(217) 728-2561

1524 Lakeland Blvd.
Mattoon, IL 61938
(217) 235-2553

1-800-526-7211

Western Staff Services



Acting Company

Over the years, some of the most famous talent from screen and stage have appeared at The Little Theatre On The Square. This year's company is made up of seasoned professionals and aspiring young talent. These are the stars of the future.

Michael T. Ancheta - Actor/Director/Choreographer
Please see Mr. Ancheta's biography on page 5.

Charles Bell - Actor/Director
Please see Mr. Bell's biography on page 5.

Patrick Blindauer - Actor
Patrick is extremely pleased to be spending his first summer in Sullivan with The Little Theatre On The Square. He has studied in New York and California, but grew up in North Dakota, the least-visited state. In the fall, though, he will return to Saint Louis and Webster University, where he will be a Junior. Some of Patrick's favorite roles have been: Jinx (*Forever Plaid*), Jesus (*Godspell*), L.M. (*Pump Boys & Dinettes*), and Rolf (*Sound of Music*). From that audition for *Oliver!* when he was twelve, things have never been the same - and without the support of his family, he could never have made it this far. Patrick would like to dedicate his work this summer to the memory of his Grandpa Blindauer.

Russell Gregory - Actor/Co-Choreographer
Please see Mr. Gregory's biography on page 5.

Lauren Anne Hansen - Actress
Lauren is thrilled to be with The Little Theatre On The Square as she anxiously awaits her senior year at Illinois Wesleyan University. This fall she looks forward to playing Amelia Balash in *She Loves Me* on the IWU stage where she has been seen in *The Most Happy Fella* and various dance concerts. Some of her favorite experiences are the originated roles of Bella/Photographer in *Front* and Christine Sprague in *For the Love of Haven*, for which she received an Irene Ryan Award nomination. She spent last summer at Western Michigan's Cherry County Playhouse where she understudied Maria in *West Side Story* and was seen in *Phantom* (Yeston) and *Annie Warbucks*. Lauren wants to thank her family and friends for being the "driving" force in her career.

Michael Haws - Actor
Having just completed an enjoyable run of *Crazy for You* at the Fireside

Playhouse in Wisconsin, Michael is back in Sullivan and glad of it. Favorite past Little Theatre roles include Max in *Lend Me a Tenor*, Felix in *The Odd Couple*, Oscar in *Sweet Charity*, Cliff in *Cabaret*, and Sir Evelyn in *Anything Goes*. Michael would like to dedicate this summer's performances to the memory of his good friend, Scott Greenwood.

Ilana Helton - Actress
A recent graduate of Webster Groves High School, Ilana is thrilled to be performing with The Little Theatre On The Square this summer. She has performed in several musicals including *Little Shop of Horrors* as an urchin and *Camelot* as Morgan LeFay. She has been active in the choir department at WGHS as dance captain of the show choir and a participant in concert choir. Ilana has a special interest in modern dance and musical theatre and plans to pursue them as a career. She will attend Ohio University in Athens, Ohio in the fall. Recently, Ilana hiked down the Grand Canyon and up again and lived to tell about it! She would like to thank her family, friends, and Dan for their support and encouragement, especially Michelle who taught her the "Butterfly."

Douglas Kampsen - Actor
Douglas Kampsen is happy to be spending his first summer at The Little Theatre On The Square. He is originally from Sauk Centre, Minnesota and is a recent graduate of Moorhead State University, Minnesota where he studied Theatre Arts and Speech Communications. Doug has just returned from working at the Broadway Palm Dinner Theatre in Fort Myers, Florida where he appeared as Freddy in *My Fair Lady* and a wrangler in *The Will Rogers Follies*. He has spent his last two summers working at the Bigfork Summer Playhouse in Bigfork, Montana. Some of his favorite roles include Tom Sawyer in *Big River*, Billy in *Anything Goes*, Rolf in *The Sound of Music*, and Dick in *Dames at Sea*. Doug would like to dedicate this season to his Grandma and Grandpa who will be celebrating their 50th wedding anniversary this summer.

CONTINUED TO PAGE 11

Jibby's

One Block
North of Square,
Sullivan

217-728-9031 • 217-728-7112

**Come for Dinner
Before or After The Theatre**
Enjoy Your Favorite Cocktail
Before and After the Show

Pleasing you is as important
as pleasing the cast and crew
who dine and relax here

•GROUPS WELCOMED•

Prime Steaks You Will Remember
Pizza From Jibby's Special Recipe
Seafood • Chicken • Sandwiches
Reservations Recommended

Owners Mark & Dave invite you to Jibby's Gallery of Stars
for a famous Pepperloin Steak

Enjoy The Show!



Hydro-Gear

1411 S. Hamilton Street
Sullivan, IL 61951

"A World Leader In Hydrostatic Transaxles"

SULLIVAN COUNTRY CLUB



A Special SHOW For LITTLE THEATRE PATRONS

Act 1 Relaxed Country Atmosphere

Act 2 Cocktails

Act 3 Dining

Act 4 Ruthie's Famous Pies

Steaks - Seafood - Chicken

Private Parties & Buses Welcome

Reservations Preferred But Not Necessary

728-7232

R.R. #2

Sullivan, IL

ROCKOME GARDENS

Featured in **Midwest Living**
20 GREAT WEEKEND GETAWAYS

Experience Central Illinois' Premier Theme Park!

Champaign-Urbana
Tuscola • I-57
Arcola •

5 mi. to Rockome
Follow the signs

Route 133

Unwind Your State of Mind.

For nearly 40 years, millions of visitors have explored the natural beauty and wonder at central Illinois' premier theme park. Rockome Gardens is lined with acres of rock and floral gardens where over 130 varieties of flowers and herbs bloom each season. Our fun and unique attractions including an antique museum, petting farm, buggy rides and Amish home will charm all ages. A potpourri of quaint shops offer Amish-crafted furniture, crafts, quilts, cheeses and more. An abundance of entertainment and specialty shows fill nearly everyday of our calendar. And, our family-style restaurant has been one of the area's most popular dining spots for decades. Things tend to move slower here, but isn't slowing down what you're craving?

Open Daily at 9 a.m.



5 mi. west of I-57 at Arcola Exit 263
For information or group rates, call 800.549.ROCK

CONTINUED FROM PAGE 9

Helen Lind - Actress

Helen Lind is delighted to be returning to The Little Theatre On The Square in her favorite musical role as Miss Adelaide in *Guys and Dolls*. Audiences may remember her as Lina Lamont in The Little Theatre's production of *Singin' in the Rain* a few years back. Other roles include Miss Lorelei Lee in *Gentlemen Prefer Blondes*, Velma Kelly in *Chicago*, and Sheila in *A Chorus Line*. A featured actress/dancer/singer in films, commercials and industrials, Helen has toured with companies of *A Chorus Line*, *42nd Street* and *My Fair Lady* and performed as soloist with the Washington Opera Ballet at the Kennedy Center. Helen and hubby Walter presently live in Sante Fe, New Mexico where they joyously welcomed Rachael Sabrina into their family, born September 20, 1995.

Jason Loete - Actor

Jason Loete is happy to be returning to Sullivan after a three year break. He just received his Bachelor's Degree in Theatre Arts from the University of Iowa. While there he created such roles as Arnie Coviello in *The Wanna-be Gent*, Fabulous Babs in *Out*, Pierrot in *The Butcher's Daughter*, Dr. Schadenfreude in Tony Kushner's *Hydriotaphia*, and the title role in *The Black Monk*; as well as performing such roles as Cliff in *Cabaret*, Herr Swetts in *A Bright Room Called Day* and Margaret Mead in *Hair*. He has directed the new plays *Calling Wanda* by Megan Gogerty, *State of Grace* by Kate Aspengren and *Marry Me* and *Prime Time* by Thea Cooper. He will be moving to New York City in September to continue acting and directing.

Jack Milo - Actor

Since his last sojourn to the Midwest, Jack has been studying just how much methane gas is produced into the ozone by cows belching, in the process of opening a theme park in Chernobyl, and doing a movie. Look for his film debut in *That Thing You Do*, written and directed by Tom Hanks, opening later this year. Speaking of belches, Sullivan audiences are still in therapy over his performances in *Fiddler on the Roof*, *Sugar Babies*, *1940's Radio Hour*, etc. He has also enjoyed working in *Nicholas Nickleby*, *Anything Goes*, *She Loves Me*, *Greater Tuna*, to name a few. Ever since he saw a production of *Our Town* and heard those immortal lines, "Do you want your paper now?", he has been

hooked. Speaking of which, they should get the hook. Or, the net.

Kelley M. Murphy - Actress

Kelley has spent the past year in Dallas, Texas, where she has appeared in productions of *The Sound of Music* and *Carnival*, as well as directing and choreographing *Little Shop of Horrors* for the Dallas Jewish Community Center. She has spent the past two summers in northwest Nebraska, where she appeared as Rev. Mother in *Nunsense II*, and Rose in *The Secret Garden* at Post Playhouse, and Maria in *Lend Me a Tenor*, and Susannah in *Tintypes* at Theatre West. Kelley has her M.F.A. in Music Theatre from Roosevelt University in Chicago, and will be returning to the Windy City this fall.

Karen Olson Pierce - Actress

This Millikin University graduate couldn't be more thrilled to be back in Sullivan working with her brand new husband, Jeff Pierce. Most recently Karen was a part of the award winning West Coast Premiere of *Tapestry* (the music of Carol King) in Los Angeles. She played the role of Mina Murray in the outstanding new musical *Dracul*, which opened at the San Diego Repertory this last fall, and is featured as Mina on the World Premiere CD Recording. Other World Premieres include the off Broadway show *Annie Warbucks* (recent sequel to *Annie*) with Harve Presnell and *Wonderful Life - The Musical*. Karen has been seen here in Sullivan as Christine in *Phantom*, Becky in *Do Black Leather Shoes Really Reflect Up?* (1994 Herald Award - Best Actress), Brooke in *Noises Off* and Rose in *Meet Me in St. Louis*. Favorite roles include Shelby in *Steel Magnolias*, Guenevere in *Camelot* and Marian in *The Music Man*. Karen would like to thank both her families for all their love and support!!

Jeff Pierce - Actor

Jeff is excited once again to be back in his second home town of Sullivan. He comes to The Little Theatre On The Square from his "paid vacation" aboard the M/S Windward with Jean Ann Ryan Productions, cruising the Caribbean and Alaska. Prior to that, he was seen in many cities as Chris on his three and a half year tour of duty with the first National Company of *Miss Saigon*. Little Theatre On The Square audiences may remember him as Billy in *Carousel*, Tony in *West Side Story*, Lancelot

CONTINUED TO PAGE 12

Your Community Bank For:

- Trust Services
- Commercial Loans
- ATM/24 Hour Banking
- Real Estate Loans
- Discount Brokerage
- Personal Loans
- Farm Management



BANKING HOURS

LOBBY:

Monday - Wednesday 8:30 a.m. to 3:00 p.m.
 Thursday 8:30 a.m. to 12:00 noon
 Friday 8:30 a.m. to 5:30 p.m.
 Saturday 8:30 a.m. to 12:00 noon

DRIVE-IN:

Monday - Thursday 8:00 a.m. to 4:30 p.m.
 Friday 8:00 a.m. to 5:30 p.m.
 Saturday 8:00 a.m. to 12:00 noon



SCOTT STATE BANK
 217 - 665-3321

101 West Main • Bethany, Illinois 61914

*After all the hard work,
 rehearsals, wardrobe and
 makeup for this exciting
 theatre season... when
 the curtain goes up —
 Break a Leg!*

City of Sullivan

CONTINUED FROM PAGE 11

in *Camelot* and Curly in *Oklahoma!*. Jeff's favorite real life role is newlywed husband to his lovely Queen Guenevere, Karen Olson Pierce. Much love and thanks to Ma and Papa, both families, Seth Reines and Leonard Anderson. This performance is dedicated to my sister Beth.

Libby Pitts - Actress

Libby is pleased to be making her Little Theatre On The Square debut this summer. Originally from Mitchell, South Dakota, Libby has spent the past year performing at theatres in Montana, Pennsylvania and Florida. Most recently she was at Circa '21 Dinner Theatre in Rock Island, Illinois where she played Sugar Kane in the musical *Some Like It Hot* under the direction of M. Seth Reines. Other favorite roles include Maggie Saunders in *Lend Me A Tenor*, Peter Pan in *Peter Pan*, and a Daughter in *Quilters*. Libby would like to thank her family and friends for their patience, support and love.

Don L. Schneider, Jr. - Actor

Don L. Schneider, Jr. (Erronius) is a voice-over artist and actor who received his education at Western Illinois University and Lewis and Clark Community College. An avid fan of science fiction in any form, Don also enjoys writing and producing radio/audio theater (still a hobby at this point), creating voices and characters for clients, and spending time with wife Linda, son Chad and dog Molly. He's appeared at the Springfield Theater Center, Springfield Muni, MAP Theater, New Salem's Great American People Show, Lincoln's Maple Club Dinner Theater, and the Lincoln and Jacksonville Community Theaters. Of all his theater experiences, he's most enjoyed working on stage with wife Linda in MAP's 1995 production of *Big Apple Messenger* opposite son Chad.

Keith Shaw - Costume Designer/Costume Shop Foreman/Actor
Please see Mr. Shaw's biography on page 8.

Debra Denys Smith - Actress

Debra Denys Smith comes to The Little Theatre On The Square from the Hoosier city, Ft. Wayne, Indiana. After obtaining a degree in dance performance from Ball State University, she hit the road for two years on tour with *Sesame Street Live*, playing "Bert" and "Baby Bear." Some of her other shows include *Will Rogers Follies* (twice), *My Fair Lady*, *Camelot*, *The Tempest*, and her favorite, playing Kristine in *A Chorus*

Line. Debra would like to thank her family for always telling her to "do what you love" when everyone else was saying "you want to do what with your life?"

Renee Tabben - Co-Choreographer/Actress
Please see Ms. Tabben's biography on page 8.

Heather Wood - Actress

Heather Wood is a native of Sullivan. She is very happy to be spending another birthday at her favorite little hometown theater. (17 on June 15). She will be a senior at Sullivan High School in the fall. This year was a very busy year for Heather. She was a cheerleader for the awesome Sullivan Redskin Football team. She was a member of the school newspaper, the *SHS Signal*. She was also a member of the Sullivan Singers. She would like to thank her parents, grandparents, her cat, Star, and her great boyfriend, Jamie, for all the support.

Jamie Zauner - Actress

Jamie Zauner is delighted to be returning to The Little Theatre On The Square for her second consecutive season. Last summer, she appeared as a Ziegfeld Girl in *Ziegfeld, A Night At The Follies*. She made her theatrical debut at The Little Theatre in 1987 as Brigitta in *The Sound of Music*. A 1996 graduate of Mattoon High School, Jamie was honored to be the valedictorian of her class. In high school, she co-founded the MHS Drama Club, was a member of the vocal jazz ensemble Soundwaves, and performed in many productions such as *Guys and Dolls*, *Arsenic and Old Lace*, and *Anything Goes*. Most recently, she held the roles of Emily Webb in *Our Town* and Tess in *Crazy for You*. Jamie also directed the children's production *Cinderella* and was co-choreographer for *Crazy for You*. This fall, Jamie plans to pursue a BFA in Music Theatre at Illinois Wesleyan University.

LIVERGOOD
REAL ESTATE COMPANY

602 S. HAMILTON SULLIVAN, IL
ROBERT D. LIVERGOOD PHONES:
BROKER BUSINESS: 728-7515
RESIDENCE: 797-6988



Art Gallery Photography Studio
Frame Shop Art Supply Store
510 Sixth Street, Charleston
345-6855

NOT ALL GREAT PERFORMERS
ARE ON STAGE!

All year long you'll applaud Merle Norman's fine quality skin care and cosmetics. With the help of a trained Beauty Advisor you'll discover your most flattering colors and even learn the basics of proper skin care. Your Free makeover lesson will help you make the best choices because our motto is Try Before You Buy! Stop by or call for an appointment.

MERLE NORMAN COSMETIC STUDIOS
103 E. Jefferson, Sullivan • 728-7822

Musicians

A musical score sounds only as good as the musicians who perform it. These talented people "in the pit" are dedicated to providing the exceptional quality of music that our productions demand.

Michael Boksa - Musician

Michael Boksa is a Senior majoring in Music Education at Eastern Illinois University in Charleston, Illinois. At Eastern Michael is the Principal Trumpet of the Symphonic Wind Ensemble and the Symphony Orchestra. He has also performed with the Jazz Band, Brass Choir, Trumpet Ensemble, Chamber Ensembles, and as a member of the Faculty Brass Quintet. Michael has been a featured soloist with the Symphonic Wind Ensemble, and a winner of the 1995 Concerto Competition. In 1996 he was selected to perform on Eastern's Honors Recital. Michael has played with The Chicago Classical Symphony, and currently is a member of the Danville Symphony Orchestra.

Kevin Cranston - Musician

Originally from Buffalo, New York, Kevin received his Bachelor in Music Education degree from the Hartt School of Music in West Hartford, Connecticut. While in Connecticut, he performed with the Waterbury Symphony, the New Haven Symphony, and the Ridgefield Symphony. Kevin continued his studies at Eastern Illinois University where he received a Masters degree in instrumental conducting. During the summer of 1995 he served as music director for EIU's Summerfest Theater presentations of *Tintypes*, *Nonsense* and *Dames at Sea*. Kevin has also performed with such distinguished artists and conductors as Eije Oue, Michael Lankaster, James Williams, Steve Turre and Mel Torme. Currently Kevin is a music educator in Teutopolis, Illinois and a member of the Danville Symphony Orchestra.

Timothy L. Hays - Musician

Timothy L. Hays is a senior Jazz Studies Major at Eastern Illinois University. During his first three years at EIU, he has performed with Eastern's Wind Ensemble, Jazz Combo, Lab Band, Latin Ensemble, Flute Choir, Saxophone Quartet, and the award winning EIU Jazz Ensemble. Timothy has performed with internationally known musicians such as: Steve Houghton, Mel Torme, Henry Butler, Steve Turre, James Williams, Jim Walker, Rufus Reid, Snooky Young, and Joe Williams.

Scott C. Kinworthy - Musician

Scott comes to The Little Theatre On The Square from Ft. Myers, Florida.

da, where he has been the house percussionist at The Broadway Palm Theater for two years, doing such shows as *Evita*, *42nd Street*, and *The King and I*, to name a few. His other credits include Pirate Playhouse, Sanibel, Florida, *As The World Goes Round*, Culture Park Theater, Cape Coral, Florida, *Jesus Christ Superstar* and Auxiliary Percussionist, Southwest Florida Symphony. All of this while attending college full time. After the summer season, he will attend Rollins College in Orlando, Florida, as a music major.

JR McAlexander - Musical Director

JR is delighted to return for his third season as musical director, working with his favorite director M. Seth Reines. Since winning the Herald Award for The Little Theatre's *Babes in Arms* in 1994, JR has musical directed 17 shows including the World Premiere of *Monky Business* at the Grand Opera House in Galveston, Texas and fifteen weeks of *The Will Rogers Follies* in Pennsylvania and Florida. Currently serving as resident musical director of the Broadway Palm in Ft. Myers, Florida and Dutch Apple in Lancaster, Pennsylvania, JR has performed with such prestigious theatre companies as the Guthrie, Cumberland County Playhouse, the Fireside and Circa '21. His favorite achievement was musical directing the first national tour of Sondheim's *Sunday in the Park with George*. A native Iowan, JR studied at the University of Iowa in Iowa City.



**AG
ANSWERS**™

Congratulations

On Your

39th

Season!

John Woerner

728-8922

"Consultants to Agriculture"

Season!

Celebrate all occasions . . . weddings, anniversaries, birthdays,
Thanksgiving, Christmas, New Year's . . . any holiday!

Guy Little's Bed and Breakfast
The Little House On The Prairie

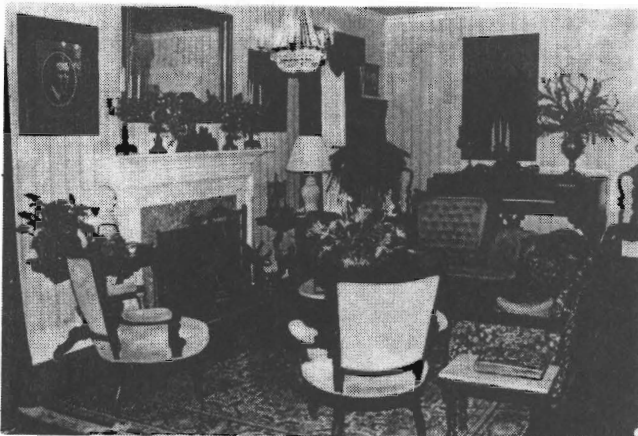

*Queen Anne Victorian country homestead surrounded by
acres of woodlands, gardens, a swimming pool and pond.*

Patterson Road • P.O. Box 525 • Sullivan, IL 61951

For brochure, information or reservations

call 217/728-4727

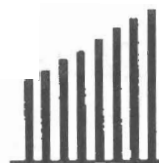

**MIDMAT COMPUTER
INCORPORATED**

**We hope you
enjoy the show!**

Custom Configured Computers
Complete Computer Service
Local Area Networks
Hardware and Software Training
Point of Sale Systems

The Total Solution

888 S. 16th Street
Decatur, IL 62521
(217) 422-3912
FAX (217) 422-3936
MIDMAT@AOL.COM

Technical Staff

These are the people "behind the scenes" who hammer the nails, paint the scenery, sew the costumes, construct the props and focus the lights. All artisans of tremendous talent, they help realize the vision of the directors and designers.

Matthew T. Gross - Master Electrician/Lighting Designer
Please see Mr. Gross' biography on page 5.

Shawn Heim - Master Carpenter

Mr. Heim comes to The Little Theatre On The Square from Webster University in St. Louis where he is majoring in technical theatre with an emphasis in technical direction. Prior to that Shawn was associated with the Pacific Conservatory of the Performing Arts in Santa Maria, California. A native of California, Shawn has worked on various productions in the Los Angeles area including *Act One "95"*. Shawn got his start in theatre at Micke Grove Zoo in Lodi, California where he designed the theatre as well as co-authored the scripts and performed. "It can be quite a challenge performing with a six-inch tarantula crawling across your chest or a ten-foot boa constrictor wrapped around your body." Shawn would like to thank his mommy for putting up with him through this wild and crazy career path that he has chosen.

Joshua B. Levin - Carpenter

Joshua is happy to be joining The Little Theatre On The Square from his first year at Webster University as a Technical Major and a master carpenter on the production of *Hay Fever*. After completing his contract with The Little Theatre, he will be returning to the university and finishing his major as a Technical Director. Josh would like to thank his parents for all their loving support and guidance. He feels that this summer will be a summer of growth and opportunity. In coming years, Josh hopes to accomplish his goal of becoming a professional Technical Director.

Michaela K. McCoy - Assistant Stage Manager

Michaela is very excited to be returning to the Little Theatre for her second season. Having just finished serving as Production Stage Manager for the Hastings College New Plays Festival and surviving her long awaited graduation from Hastings College, she is greatly looking forward to another summer of great theatre in Sullivan. Last year she served as Wardrobe Mistress and is graciously handing over the laundry basket and needles in exchange for the copying machine.

Susan Soccia - Scenic Artist

Susan is excited to be a part of The Little Theatre On The Square as the Scenic Artist for the season. She is a junior at the Conservatory of Theatre Arts at Webster University where she is studying Scenic Art and Costume Design. This past year at the Conservatory she was the Scenic Artist for *Hay Fever* and Costume Shop Foreman for *Crimes of the Heart*. Susan previously attended the St. Louis Community College at Meramec where she received her associates degrees in film and theater. Last summer she worked as a painter for STAGES in St. Louis.

Angelo Torre - Props Master

Angelo is glad to be back at The Little Theatre On The Square again. This will be his first full season in Sullivan. For the past two seasons he's been here in an on and off, schedule commuting from his home in Rock Island, Illinois. Angelo is a freelance stagehand/carpenter, working in various venues in eastern Iowa and western Illinois in all capacities from welder to actor to rigger and so on. He has been heavily involved in the production of two national tours as well as performing in and providing production services for films produced in the Quad Cities area.

Anthony S. Vergot - Technical Director

This is Anthony's first season with The Little Theatre On The Square. Anthony is from Michigan where he was Technical Director for the Hanson Theatre at Lake Michigan College for two years. His experiences include *One Flew Over the Cuckoo's Nest*, *Noises Off*, and *Working*. He is currently attending Webster University in St. Louis where he will complete his BFA in Technical Direction next spring. Anthony recently designed the main stage musical *Chicago* and served as Technical Director for *Dames at Sea* for Webster University Conservatory of Theatre Arts. He is very excited for this year's season at The Little Theatre On The Square, which he feels will be a positive challenge.

Praireland Christian Women's Conference

Presents

Festival of Praise

November 1, 2, & 3, 1996

Renaissance Springfield Hotel, Springfield, Illinois



Ann Downing



Leslie Kent



Marilyn Heavilin

featuring



Gail Wenos & EZRA

Registration Includes: 6 Keynote Sessions • 3 Workshops • Luncheon • Banquet
For Registration Information, CALL (217) 768-4735

Presented in Partnership with WFHL-TV

Administrative Staff

Although typing letters, paying bills, writing news releases and running computers may not be as glamorous as the other jobs in theatre, the following people are the back bone of our operations. They make sure there is an audience for the productions, and they work hard to ensure things run smoothly for the artists in the company.

Brenda Abbott - Marketing Director

Brenda joins The Little Theatre On The Square after recently moving from the Champaign area where she spent five years with the Champaign-Urbana Convention & Visitors Bureau. Although new to the theatre business (her only experience - playing the part of an off stage voice in *The Crucible* and a member of the chorus in *Oklahoma* in high school), she is excited about being a part of a Central Illinois tradition. She wants to thank the cast, crew and staff for teaching her the "ropes". In Brenda's other life, she loves being mom to teen-age sons, Dustan and Brandan and assistant to husband, Bryan who is currently renovating the family's home.

Lori Best - Business Manager

Season number fourteen with The Little Theatre On The Square promises to be Lori's best yet. She is a Sullivan native and has performed in Little Theatre productions of *Man of La Mancha* and *The Best Little Whorehouse in Texas*. Although the time spent on stage was very enjoyable, Lori much prefers shuffling papers in the business office and making sure things run smoothly behind the scenes. In her spare time, she is enjoying being single again!

Kathy Cantrall - Box Office Manager

Kathy recently returned to Sullivan after having lived in the Springfield area for the past 10 years. She worked with The Little Theatre On The Square during the 1984 season as House Manager and has been working in the box office since last September. Kathy is the proud mother of three children, Nathan (10), Miles (3), and Amy (18 months). When not chasing after them, she enjoys spending her free time with hubby, Don.

Cristina Harris - Box Office Assistant

Cristina is making her debut in the ticket office this summer. A native of Sullivan, she has returned for the summer from the University of Illinois in Champaign-Urbana. She has not decided on a major, but she hopes to become a pediatrician. After the debts from medical school are paid off, she hopes to find a job in a metropolitan area, like New York City. She loves musical theatre, and Broadway is her favorite place to see shows.

She hopes you enjoy the shows here at our wonderful Little Theatre On The Square.

Tracy Johnson - House Manager

Tracy is happy to be returning to the theatre for her third summer. She is a 1994 graduate of Sullivan High School and is now attending Illinois State University with a major in Public Relations and a minor in Business Administration. Tracy is now the coach of the Sullivan Blue Dolphins Swim Team. She is very excited to be getting married this summer and moving to Bloomington to finish her college career.

Arlene Leszczewicz - Box Office Manager

Arlene is happy to be home again after teaching kindergarten in Waverly, Illinois. This is her eighth season at The Little Theatre. She has filled numerous positions including scenic artist, props, house manager, box office manager, and any other job she comes across. Arlene would like to dedicate this season to the memory of her Mom whose love and patience allowed her to discover the world of theatre.

Claire Zimmerman - Box Office Assistant

Claire is excited to be returning to The Little Theatre this summer. Starting as an usher her first year, she moved to the box office and sold tickets for last summer's season and for the Christmas production. Claire will be a sophomore at Sullivan High School in the fall where she will put in her miles in cross country and track.

Ruth Zimmerman - Box Office Assistant

Ruth is thrilled to return to The Little Theatre for her sixth season. She began playing keyboards in the orchestra and later migrated next door where she remains a Box Office "Diva." After enlisting in the Army National Guard and venturing through basic training last summer, she is very happy to be back home in Sullivan. Ruth will be returning to Illinois State University in the fall where she majors in Environmental Health.

INDEX *Variety* STORE

SOUTH SIDE SQUARE, SULLIVAN, IL

Store Hours: 9:00 A.M. - 5:00 P.M. Mon.-Sat.

The Index Has It! — Try The Index First!



We Wish
The Little Theatre
Continued Success
In Their
39th Season

FUNDS FOR THE FUTURE

In the fall of 1992 the Board of Trustees of The Little Theatre On The Square began a fund-raising effort to make needed improvements to the physical plant. Donations to this fund were above and beyond contributions made to the current operations/programming fund listed on page 7. The first phase of improvements was completed in 1994 with the installation of new restrooms in the ticket office building. In the fall of 1995, the second phase saw the installation of new heating and air conditioning equipment in the theatre.

We are still in need of donations to complete the long range plan which includes heat and air conditioning for the actors' dressing rooms and providing for a connecting lobby between the theatre and the ticket office. If you wish to add your name to the list of donors, please send your tax-deductible gift to FUNDS FOR THE FUTURE, P.O. Box 288, Sullivan, IL 61951

The following individuals and businesses have contributed to the FUNDS FOR THE FUTURE.

DIRECTOR Ed and Sally Jennings - Jibby's, Sullivan	John and Carol Armstrong, Mattoon Linda M. Beal, Altamont Coast to Coast, Sullivan County Line Liquors, Inc., Altamont D & M Family Fashion & Sports Center, Sullivan Jerry R. Haynes and Diane M. Faulkner, Sullivan Dr. John D. and Ingrid Kay, Effingham Ronald and Jackie Kitchen, Illiopolis LaVonne McVitty, Decatur Joan and Joe Pound, Sullivan Reed Communications, Sullivan Pauline G. Rowles, Sullivan Jack and Bonnie Scott, Jr., Bethany Southtown 66 and Video, Altamont Patty and Lew Stiff, Mattoon Sullivan Printers, Sullivan Wood Insurance Agency, Inc., Sullivan	Glen Dust, M.D., Sullivan Dale and Margery Elliott, Lovington Violet M. Farmer, Danville Bonnie Flagg, Pana Raymond and Dorothy Fletcher, Modesto Mrs. Patricia A. Funk, Moweaqua Bill and Donna Gebhart, Decatur Betty and George Glasscock, Sr., Gays LaVerne H. Greene, Decatur Don and Grace Greffe, Taylorville Diane Grove, Charleston Hagen's Family Pharmacy, Sullivan Dennis and Rose Haney, Humboldt Alan and Sharon Harris, Effingham Rick and Cyndi Harris, Maroa Don and Tina Held, Charleston Dr. Edward and Barbara Hoppin, Mattoon Max and Louanna Jaeger, Mattoon Juanita E. Jennings, Bement Dick and Barbara Jostes, Moweaqua Patti Ketchmark, Sullivan Ralph and Donna Kobitter, Sullivan Lakeside Enterprises, Arcola Valeria L. McCoy, Sullivan David and Jean McGrady, Charleston Mr. and Mrs. Richard S. Meyer, Salem Jack Milo, Burbank, Cal. Mr. and Mrs. Buri Mitchell, Effingham Walter and Grace Nelson, Effingham Mr. and Mrs. J. Calvin Neuhauser, Sullivan Henry C. and Violet Neuman, Decatur Mike and Nancy Newell, Decatur Truxton J. Older, Danville Gene and Joyce Prince, Charleston John and Tina Prinz, Sullivan Nancy Quick, Bement Kenneth and Betty Quinn, Greenup Raymond and Sheila Renner, Stewardson	Joanne Richards, Decatur Stan and Sandy Rives, Charleston Tami and Don Robinson, Decatur Virginia Rohrbacher, Centralia Mr. and Mrs. Paul Sager, Sullivan John and Fran Schultz, Teutopolis George and Gretchen Schumacher, Shelbyville Dallas and Nancy Seitz, Moweaqua Ralph E. Shaffer, Shelbyville Barbara Shotts, Danville Paul and Norma Smith, Ashmore Ron, Annette and Donald Spears, Taylorville Theresa and Lowell Spurgeon, Centralia Marjorie A. Sullivan, Shelbyville Mary Sur, Effingham Ralph Traxler, Jr., La Place Mr. and Mrs. Philip L. Turner II, Shelbyville Bud and Marilyn Walsh, Blue Mound Karen D. Wilkening, Springfield Arthur and Karen Willaredt, Mattoon Dr. Marian Wozencraft, Charleston Janet and David Young, Mattoon Mary E. Ziemer, Monticello
STAR Dr. and Mrs. Mack Hollowell, Charleston	ADVOCATE ADM Foundation, Decatur Charles and Linda Adams, Mattoon Carrol and Margaret Albert, Cerro Gordo Mr. and Mrs. Cleo Anderson, St. Joseph, Mo. Arcola Pharmacy—The Bushus, Arcola Fred and Lyetta Awalt, Effingham Sandra Barkley, Charleston Steve and Debbie Benefiel, Paris Elizabeth C. Blight, Shelbyville Mr. and Mrs. Wayne Bohlen, Decatur Fay Bolsen, Lovington Waldo and Margaret Born, Charleston Jerry Brenner, Decatur Robert and Patricia Cannon, Camargo P.J. and Betty Cearlock, Moweaqua Patricia A. Cooper, Louisville Jim and Sue Dawson, Decatur Melissa S. Dighton, Chrisman	FRIEND Jud and Sandy Cameron, Sullivan Interstate Producers Livestock Assn., Sullivan Kaskaskia Valley Animal Hospital, Sullivan Peadro Feed, Sullivan Elsie M. Kline, Urbana Marion F. Pulliam, Effingham Kathlene S. Shank, Mattoon Clarence and Paula Slack, Carol Stream Woodland Cookery, Sullivan	
ANGEL Dr. and Mrs. Thomas C. Best, Sullivan Jerry and Laura Doll - Big D's, Sullivan Blaw-Knox Construction Equipment Corp., Mattoon Boyd, Freese, West & Vogt, Sullivan Corley Auto Center, Sullivan Dunscomb Furniture, Sullivan Lynn and Nancy Elder, Sullivan First Mid-Illinois Bank & Trust, Mattoon First National Bank of Sullivan Hardware State Bank, Lovington Robert and Kate Livergood, Sullivan McDonald's - Jim and Pat Desmond, Sullivan Monarch Manufacturing, Inc., Sullivan Neale Tiling Company, Bethany O K Jobbers, Sullivan Jeff Rutledge, Mattoon Rutledge Chevy/Olds/Cadillac, Sullivan Edd and Wilma Spencer, Sullivan Stone & Stone Law Offices, Sullivan Tree-Ring Creations, Sullivan Donald & Gerry A. Wakeland, Moweaqua	PATRON AB Seals, Sullivan Kenneth and Debra Best, Bourbonnais Gateway Inn, Sullivan Red Barn Antiques, Sullivan Bill Wilkins, Corinth, Miss.		
BENEFACTOR			

Equipment Fund

In addition to FUNDS FOR THE FUTURE, the following have made donations earmarked specifically for the new heating and air conditioning equipment.

Tourism Attraction Program, Bureau of Tourism,
Illinois Department of Commerce and Community Affairs.

- Agri-Fab, Inc., Sullivan
- Ken and Debbie Best, Bourbonnais
- Brach & Brock Confections, Sullivan
- First Mid-Illinois Bank & Trust
- First National Bank of Sullivan
- Julio "Jibby" and Ruth Florini, Sullivan
- Carol Jenkins, Argenta
- Jibby's Restaurant, Sullivan
- Chuck and Kathy Mulvaney, Shelbyville
- Barbara C. Shotts and Truxton J. Older, Danville
- Calvin and Lucille Smith, Charleston

Our Super Angels

The Little Theatre On The Square is fortunate to have so much support from so many people in so many ways. Here is a list of people who make special contributions in special ways.

R.R. Best (special equipment), **Marion Best** and the **News-Progress** staff (advice and assistance in all marketing needs), **Dr. Tom and Emilee Best** (props storage space, labor and materials for company housing), **David Brown, Stoney's Restaurant** (food items for company dinners), **Jibby's Restaurant** (company rehearsal dinners), **Monical's Pizza** and **Subway Sandwiches** (photo-call snacks), **Mary Storm** (rehearsal space), **Pauline Rowles** for serving as the "company chef" and preparing company dinners, **Ron and Sharon White** (dressing rooms), and **Tim Wilkerson** who takes care of our computer glitches.

In addition, we give very special recognition to **Bob and Marion Best, Dr. Mack and Margaret Hollowell** and **Ron and Sharon White**, who have all made sizeable cash donations to insure the continuation and success of The Little Theatre On The Square.

And last, but certainly not least, we pay tribute to the vision, dedication and perseverance of **Guy S. Little, Jr.** who founded the theatre in 1957 and was the producer, general manager and artistic director through 1978.

Enjoy The Show

Prairie Church Antique Mall

Located between Tuscola and Atwood on north side of Rt. 36

Antiques • Collectibles • Crafts

Mon. - Sat. 10-6; Sun. 12-4 217-253-3960

Linda Mahan, Owner

The Sullivan Printers

"ON THE SQUARE" in Sullivan



- Commercial Printing
- Office Supplies
- Rubber Stamps
- Computer Supplies
- Wedding Invitations
- Business Cards

Phone 217/728-7813 or FAX 217/728-4821

Celebrating 77 Years of Printing

Lakeside Propeller Service

Sales and Service

RR3, Box 205 Lakeside Villa Subdivision, Sullivan, IL 61951

Rebuilding • Pitch Changes • Hub Replacement

Cal Neuhauser • 217/797-6493

LANE SYSTEMS, INC.

1 W. Jefferson, Sullivan • 9 Years In Business

728-8080

Welcome Performers!

WOLF FURNITURE GALLERY

Cross County Mall

700 Broadway Avenue East • Mattoon

(217) 235-0098 • FAX (217) 235-1038

Your Sealy Posturepedic Sleep Center



You Deserve A Stearns & Foster™

Store Hours:

10:00 a.m. to 9:00 p.m.
Sunday Noon to 5:00 p.m.

Free Delivery

Ask about our
Free Financing



Enjoy The Show

Sullivan Dental Clinic

Dr. Wm. Havlik • 728-8316

Stone & Stone Law Office

Paul Stone Paul L. Stone Marvin L. Hanson
303 E. Harrison • Sullivan • 728-7318

A Standing Ovation for the 39th Season

Large Art Gallery and Creative Custom Framing

Featuring ... Greenwich Workshop Limited Edition

Prints by some of the top artists in the country —

Doolittle, Kinkade, Terpning, Gustafson, Christensen,



MacCarthy and Landry

THE DEPOT & CUSTOM
GALLERY & FRAMING



(Rt. 121) 1015 W. Jackson, Sullivan, IL 61951

Phone 217-728-2381 or 1-800-223-3768

Regular Store Hours: 10 a.m. - 5 p.m. Mon. - Sat.



Sales and Service
All Makes and Models

B&H TV Specialists

112 East Harrison Street, Sullivan, IL 61951

728-2311

IN A HURRY AT LUNCHTIME?

JUST PHONE YOUR ORDER IN ADVANCE

We'll have it ready when you arrive...

with on-time service and pizza made to order!

402 S. Hamilton
Sullivan • 728-2373



Sullivan Package Liquor

619 S. Hamilton, Sullivan, IL 61951

Phone 217-728-4711

ATCHISON

True Value. Just Ask.

1315 S. Hamilton, Sullivan 728-7328

RENTAL



Welcomes the 39th Theatre Season to this
central Illinois community.



Brach & Brock Confections

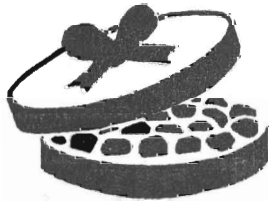

Striving to be a dominant and profitable marketer of quality, fun, and innovating confections & snacks.

811 S. Hamilton
Sullivan, IL 61951



R V R C R E R V R O R E R V R O R

Our Trademark was designed to impart our Philosophy as Pharmacists, serving the patient as a part of the Health Care Team, with one purpose - your good health.

24 Hour Service.
Phone 728-2331
1-800-422-2364



The Sullivan Pharmacy

102 East Harrison
Sullivan, Illinois
Phone: 728-2331
1-800-422-2364

THE FULL SERVICE PHARMACISTS
PHARMACISTS ON CALL 24 HOURS A DAY

R V R C R E R V R O R E R V R O R

R V R C R E R V R O R E R V R O R

R O R E R V R O R E R V R O R E R V R O R

Agri-Fab

MANUFACTURERS OF

"THE HEAVYWEIGHTS"

Heavy Duty Lawn & Garden Equipment

303 W. Raymond Street, Sullivan, Illinois 61951

Phone 217-728-8388



Corley



Auto Center, Inc.

Routes 121 and 32 West
Sullivan, IL 61951

217-728-4366

"Service is our first concern"



"Your satisfaction is our goal!"

CADWELL CROSSING, LTD. Antiques & Coffee House

R.R.#1, Box 149, Arthur, IL 61911 • 217-543-2234



Hours: Monday - Saturday 9:00 - 4:00
Serving Lunch 11:60 - 2:00 • Desserts - Served Anytime
Private Parties & Other Times With Reservations • Gift Certificates Available
Located 2 miles South & 3 Miles West of Arthur in Cadwell - Population 65
Come to the Country - It's Worth The Drive
Owners: Jane Foley & Mari Fitzarrald

"When You Need Someone To Care"

Sullivan Health Care Center

Certified by Medicare & Medicaid
24 Hour Nursing Care & Supervision
Full Therapy Services / Vacation Care Plan
Hospice Care Available / Veteran Contracts Accepted

11 Hawthorne Lane • Sullivan, Ill. • 728-4327

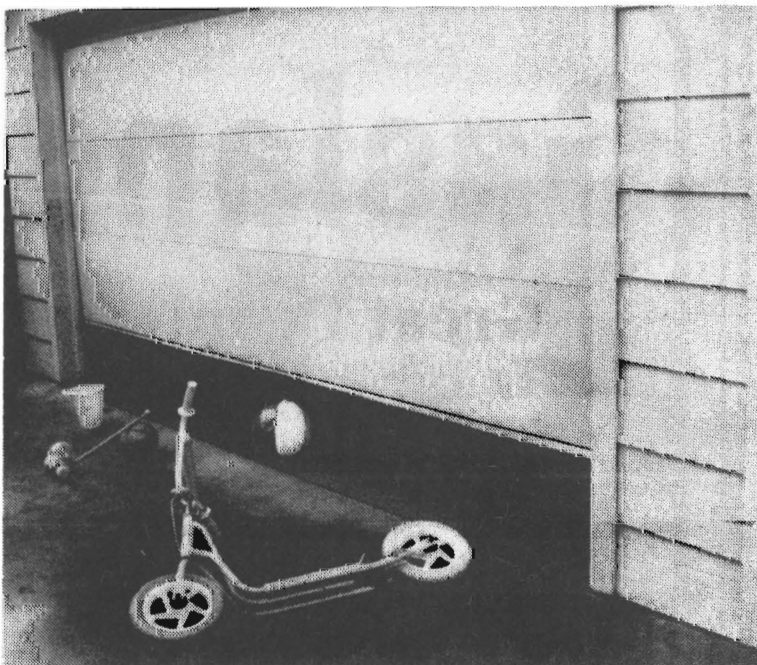

IS IT TIME TO SERVICE YOUR GARAGE DOOR AND OPENER?

We are the garage door and opener service and installation professionals. Call us today to arrange a convenient time for your annual inspection.



SINCE: *the original* 1921

Our name is the standard."

Overhead Door Co.
of Macon Co.
1-800-373-8585

What's better about
OUR nursing
care?

We smile!



SIMPLY THE FINEST IN HEALTHCARE
North Rte. 138, Shelbyville, IL 62565 Ph. 774-2111

LOVINGTON
873-4313



MEMBER FDIC

HARDWARE STATE BANK

EQUAL
OPPORTUNITY
LENDER

Lovington

OVER 100 YEARS OF TRUSTED SERVICE

HAGEN'S
Family Pharmacy
8 E. Harrison, Sullivan, IL



On The North Side of The Square
728-7388

- Prescriptions • Gifts
- Hallmark Cards



Real
Value!

Happy Meal
\$1.99

11 W. Jackson, Sullivan
Value Meal
\$2.99

Monarch
Manufacturing, Inc.
RR 2, Sullivan

Manufacturers of Fine Cabinetry

Congratulates

The Little Theatre On The Square

on its
39th
Season

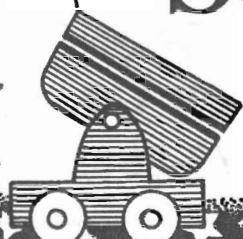

Gasland

Great People
Serving
Great People

Just Like The Little Theatre



Actors' Equity Association

Actors' Equity Association was founded in 1913 to protect Actors from the severe mistreatment that permeated the industry at that time. Since its inception, Equity has had only eleven Presidents. Its current President is Ron Silver. The 39,000 member Association consists of distinguished stars and other professional Actors and Stage Managers who work nationwide, from New York's Broadway to Los Angeles, from Minneapolis to Miami Beach, in regional, stock and dinner theatre, and in theatres for young audiences which build the audiences of tomorrow. These Actors and Stage Managers are committed to working in the theatre as a profession, not an avocation, and bring to you the finest professional training and experience. By presenting Equity productions, this theatre offers to you, our audience, the best entertainment presented by the finest quality Actors and Stage Managers that your admission dollars can buy.



MID-STATE TANK CO., INC.

GERY V. CONLIN,
PRESIDENT

PHONE 217/728-8383

FAX 217/728-8384

TOLL FREE 800/722-8384

P.O. BOX 317

SULLIVAN, IL 61951

Best Wishes to the Little Theatre On The Square

from

The National Association of Emergency Response, Inc.

"Serving Hospitals and Home Care Nationwide"



Hi View Acres Farms Sullivan, Illinois

GOD BLESS YOU ALL AND (KEEP THE FAITH)

Best
Wishes



7 West Harrison
Sweet
Sullivan, IL 61951

Business Owners . . . Want To Cut Your Monthly Cellular Bill In Half?



Our customers presently using the GE mobile radio network tell us we're saving them about 50% of what they were paying their cellular carrier. Surprisingly, their dispatch radio is more efficient and easier to use.

Let us show you how to put business back into your business communications. We'll even give you a trade-in on your old working radio or cellular phone.

*GE Mobile Radios . . . THE CELLULAR
ALTERNATIVE*



MOBILE COMMUNICATIONS

P.E.C.
MOBILE COMMUNICATIONS

W. Rt. #21, Sullivan
778-2102 810-728-2501



1996 COMPANY

Leonard A. Anderson
Executive Director

M. Seth Reines
Artistic Director

Administration and Support Staff

Business ManagerLori J. Best
Marketing Director.....Brenda Abbott
Ticket Office Managers.....Kathy Contrell, Arlene Leszczewicz
Ticket Office AssistantsCristina Harris, Marcia Richardson,
Claire Zimmerman, Ruth Zimmerman
House ManagerTracy Johnson
Photographers..... R.R. Best, Carol Hindman

Production Staff

Assistant Stage Managers..... Michaella McCoy, Margaret Reding
Technical Director Anthony Vergot
Master Carpenter..... Shawn Heim
Carpenters..... Bryan Abbott, Josh Levin
Scenic PainterSusan Soscia
Props Master Angelo Torre
Props Assistant.....Michael Thomas
Assistant to Mr. Kupka.....Aaron Murr
Master Electrician Matthew Gross
Assistant ElectricianCraig West
Spotlight OperatorsCurtis Cornwell, Mary Reed
Costume Shop Foreman..... Keith Shaw
Stitcher Jacob Henderson
Wardrobe Master..... David Roberts

Artistic Staff

Guest Director..... Charles Bell
Children's Theatre Directors..... Michael Ancheta, Charles Bell
Musical Director..... J.R. McAlexander
ChoreographersMichael Ancheta
Russell Gregory, Renee Tabben
Scenic Designer Scott Cooper
Lighting Designers..... Matthew Gross, Tim Kupka, Ryan Mueller
Costume Designer..... Keith Shaw
Equity Stage Manager..... Gail Malatesta

Performance Company

EQUITY ACTORS: Charles Bell, Michael Haws, Jack Milo, Karen Olson
Pierce, Jeff Pierce
NON-UNION PROFESSIONAL ACTORS: Michael Ancheta, Russell Gregory,
Lauren Hansen, Shelley Jackson, Douglas Kampsen, Helen Lind, Kel-
ley Murphy, Libby Pitts, Don Schneider, Debra Smith, Renee Tabben
PERFORMANCE INTERNS: Patrick Blindauer, Ilana Helton, Jason Loete,
Jamie Zauner
HIGH SCHOOL APPRENTICE: Heather Wood
CHILD PERFORMERS: Becky Cox, Jaime Dunphy, Kate McKown, Mallo-
ry Murphy, Tessa Reed
MUSICIANS: Michael Boksa, Kevin Cranston, Timothy Hays, Scott Kin-
worthy



Facials Pedicures
Non-surgical Facelifts Stress Relief Massage
Time Out Skin and Body Care
By Licensed Esthetician, Shirley Jerden

Bodywraps
Waxing
Now Tanning

Hours: Flexible
Phone 217-728-8902

3 W. Jefferson
Sullivan, IL 61951

"Enjoy The Show"



412 S. Hamilton Phone
Sullivan 728-7358

WOOD & MAYBERRY
ATTORNEYS AT LAW

Steven K. Wood 200 WEST HARRISON
Steven W. Mayberry SULLIVAN, IL 61951
FAX 217-728-4781 TELEPHONE 217-728-7369

Welcome To Sullivan And The Little Theatre
McMullin-Young
Funeral Homes P.C.
Serving Moultrie County Since 1856
Sullivan Lovington Bethany



FIELDS-WRIGHT
MEDICAL FACILITY

Affiliated with St. Mary's Hospital, Decatur

2 West Adams Street
Sullivan, IL 61951
217/728-8316

First Trust Bank
of Shelbyville



200 West Main Street
Shelbyville, Illinois 62565
217-774-5515
Member FDIC
Your financial security is our first priority.

Little Theatre's
1993 Production
of
"Phantom"

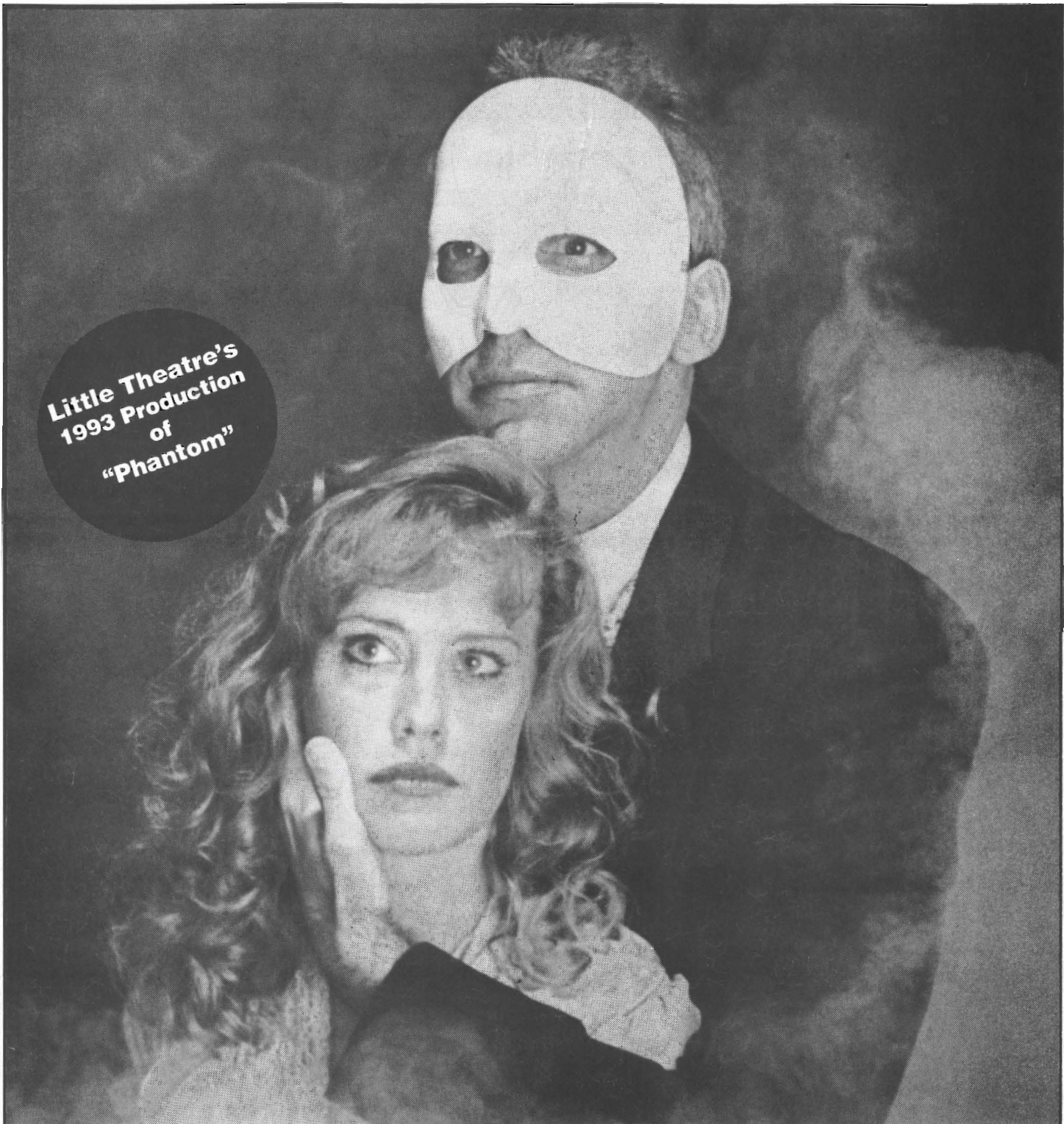

Best Wishes On Your 39th Year!

1st **FIRST NATIONAL BANK**
OF SULLIVAN, ILLINOIS 61951
728-4302



*Best
Wishes*
To
The Little
Theatre
On
The Square

*for
Your 39th Season!*

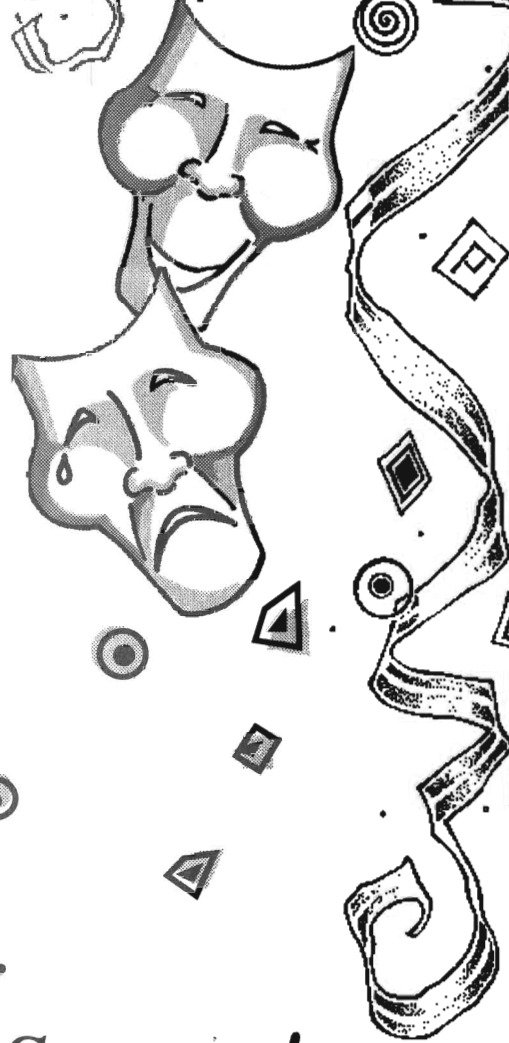

 **Staley**
Decatur, Illinois

A FUNNY THING HAPPENED ON THE WAY TO THE FORUM

THE SETTING

The time: Two hundred years before the Christian era, a day in the spring.

The place: A street in Rome in front of the houses of Erronius, Senex and Lycus.

The action: Continuous, with a single intermission.

MUSICAL NUMBERS

Act I

Comedy Tonight	Prologus, the Proteans and the Company
Love, I Hear	Hero
Free	Pseudolus, Hero
The House of Marcus Lycus	Lycus, Pseudolus and Courtesans
Lovely	Hero, Philia
Everybody Ought to Have a Maid	Senex, Pseudolus, Hysterium, Lycus
I'm Calm	Hysterium
Impossible	Senex, Hero
Bring Me My Bride	Miles, Pseudolus, Courtesans and Proteans

Act II

That Dirty Old Man.....	Domina
That'll Show Him	Philia
Lovely (Reprise)	Pseudolus, Hysterium
The Funeral	Pseudolus, Miles, Courtesans and Proteans
Comedy Tonight (Reprise).....	The Company

Orchestra

CONDUCTOR/KEYBOARDS.....	JR McAlexander
WOODWINDS	Timothy L. Hays
TRUMPET.....	Michael C. Boska
PERCUSSION	Scott Kinworthy

Production Staff

Production Manager	Angelo Torre	Props Mistress	Jennifer Gray
Technical Director	Anthony Vergot	Props Assistant	Michael Thomas
Master Carpenter	Shawn Heim	Master Electrician.....	Matthew Gross
Carpenter	Bryan Abbott	Assistant to Mr. Kupka	Aaron Murr
Scenic Painter	Susan Soccia		

Make reservations now for

"An Old Fashioned Christmas"

Dec. 11-22

AN OVERNIGHT SENSATION

THE LITTLE THEATRE-ON THE SQUARE
OVERNIGHT PACKAGE
AT
THE INN AT
EAGLE CREEK RESORT

FEATURING:

One night's accommodations Ticket to performance
Transportation between Resort and Theatre
\$67.00 per person
based on double occupancy

Championship golf course, indoor pool,
tennis courts and much more.

Enjoy dinner before the theatre
in our
Wildflowers Dining Room or Fox's Den Pub.

**THE INN AT
EAGLE CREEK** 
Resort & Conference Center
EAGLE CREEK STATE PARK
FINDLAY, IL 62534

Call for information or reservations: 217/756-3456