

The Little Theatre--On The Square

"Central Illinois' Only Star Music and Drama Theatre"

19th Season

April-October, 1975

Sullivan, Illinois

To Mary Love,
George Chakiris



Guy S. Little, Jr.
Presents

George Chakiris

IN

My Fair Lady

JULY 22 - AUGUST 10, 1975

Guy S. Little, Jr.

Presents

GEORGE CHAKIRIS

in

Books and Lyrics by
ALAN JAY LERNER
"Adapted from George Bernard
Shaw's Play and Gabriel Pascal's
motion picture 'PYGMALION'"



Music by
FREDERICK LOEWE
Original production
directed by Moss Hart

My Fair Lady

with

MARILYNN SCOTT

DOUGLAS MELLOR JOHN KELSO JANET PELTZ ANNA McNEELY

Bernard Erhard Joey Patton Brian Fowler Susie Lubeck Shelly Safir Susan Brummell

DIRECTED BY BERNARD ERHARD

Choreographed by **JOEY PATTON**

Scenery Designed by **ROBERT D. SOULE**

Costumes Designed by **CARL O'SHEA**

Lighting Designed by **TOMM DOYLE**

Conductor and Musical Director **BRUCE KIRLE**

Production Stage Manager
TERRENCE J. DIETERLE

Technical Director
TOMM DOYLE

Assistant to the Costumer
DEBORAH ACKERMANN

CAST

(In order of appearance)

Mrs. Eynsford-Hill	Lisa Gootee
Eliza Doolittle	Marilynn Scott
Freddy Eynsford-Hill	Guy Little
Colonel Pickering	John Kelso
Henry Higgins	George Chakiris
Harry	Brian Fowler
Jamie	Joey Patton
Alfred P. Doolittle	Douglas Mellor
Mrs. Pearce	Anna McNeely
Mrs. Higgins	Janet Peltz
Zoltan Karpathy	Bernard Erhard

Theatre-goers, Ball Guests, Market People, Ascot Ensemble: Brian Fowler, Shelley Safir, Joey Patton, Susie Lubeck, Susan Lee Brummell, Vanessa Little, John Beem, Ray Ruggeri, Stevan Diklich, Tom Nance, Mark Morris, Judy Wilson, Trish Kozloff, Ann Clemmer, Paula Markovitz, Lisa Gootee, Marcie Brooks, John Little, Sandra Hendrickson.

Orchestra: Two pianos—Bruce Kirle and Bob Rogers
Bass—Marshall Sperry, Percussion—Glen Fair

"My Fair Lady" is presented by arrangement with Tams-Witmark Music Library, Inc.
757 Third Avenue, New York, New York 10017



A BEAUTIFUL STORE FOR
FINE QUALITY AT A REASONABLE PRICE.



The Ginny Lee

at Two Twenty Six West Eldorado Decatur, Illinois 62522

Phone 428-5613

Don Welcomes You



the blue mill

FOR STEAKS YOU'LL REMEMBER

The finest in cocktails, seafoods and fowl

1099 W. WOOD • PHONE 423-7717 • DECATUR, ILL. 62523

Theatre Parties
Welcome

Special Menus
May Be Arranged
For Large Groups

WHEN IN SULLIVAN
STAY AT THE

Route 32, South
Sullivan, Illinois
728-4314



PRICES YOU CAN AFFORD!

AIR CONDITIONED
FULLY CARPETED

COLOR TELEVISION
TELEPHONES

One Good Reason For Shopping

In Downtown Decatur

Colonial  Shop

First Floor:
Interior Art
of all periods plus
Hostess Favorites

120 West Prairie Avenue
Decatur, Illinois 62523
Friendly and Capable
People To Help You

Lower Level:
Flowers
Baskets
Planters

On Stage!
On TV!
There's no Biz
Like it!

WAND TV17
abc TELEVISION for
Central Illinois

SINCE 1937...STARS WHO HAVE APPEARED AT
THE LITTLE THEATRE ON THE SQUARE

Alan Alda
June Allyson
Eve Arden
Shelley Berman
Carl Betz
Bill Bixby
Eddie Bracken
Joe E. Brown
Edd Byrnes
David Canary
John Carradine
Joan Caulfield
George Chakiris
Jeanne Crain
Imogene Cocco
Dorothy Collins
Gary Collins
Gary Conway
Bob Crane
Robert Cummings
Ann B. Davis
Andy Devine
Annamary Dickey

Elinor Donahue
King Donovan
James Drury
Ron Ely
Jonathan Frid
Eileen Fulton
Anthony George
Betty Grable
Virginia Graham
Linda Darnell
Betty Ann Grove
Margaret Hamilton
Noel Harrison
Bill Hayes
Katharine Houghton
Edward Everett Horton
Robert Horton
Lois Hunt
Tab Hunter
Will Hutchins
Van Johnson
Jane Kean
Durward Kirby

Harvey Korman
Julius LaRosa
June Lockhart
Marjorie Lord
George Maharis
Marion Marlowe
Peter Marshall
Donald May
Virginia Mayo
Mercedes McCambridge
Gardner McKay
Gisele McKenzie
Meredith MacRae
Butterfly McQueen
Julia Meade
Ray Milland
Terry Moore
Patricia Morison
David Nelson
Kathleen Nolan
Margaret O'Brien
Pat O'Brien
Janis Paige

Pat Paulsen
Peter Palmer
John Payne
Tom Poston
Rosemary Prinz
Robert Reed
Cesar Romero
Barbara Rush
Ann Sothern
Alan Sues
Frank Sutton
Tony Tanner
Margaret Truman
Vivian Vance
Lyle Waggoner
Helen Wagner
Lesley Warren
Ruth Warrick
Dennis Weaver
Margaret Whiting
Marie Wilson
JoAnne Worley
Earl Wrightson
Bruce Yarnell
Alan Young



Pleasant Shopping With Friendly People
106 W. Main Sullivan

Russell M. Harshman Co.

Sullivan, Ill. Phone 728-7394
READY MIX CEMENT CONTRACTORS

"You're Solid With Us"



SHASTEEN MOTORS, INC.

FORD CARS — FORD TRUCKS

SALES and SERVICE



14 N. Main
Sullivan, Illinois
Phone 728-7384



602 South Hamilton St.
PHONE 728-7515 — SULLIVAN

the

**MILROY
MOTEL**

Phone 728-7113

Routes 121 and 32
Sullivan

Air Conditioned
Television

Conveniently located near
Lake Shelbyville, The
Little Theatre-On The
Square & Sullivan
Business District

WOOD
REAL ESTATE & INSURANCE

7 West Harrison Street
Sullivan, Illinois

PHONE (217) 728-7361

HARSHMAN PLUMBING, HEATING and ELECTRICAL CO.

Residential — Commercial — Industrial Contractor

FRIGIDAIRE AND HOTPOINT APPLIANCES

113 South Main

Phone 728-7391

RENT A FINE MUSICAL INSTRUMENT FOR PENNIES A DAY

PIANOS — Chickering, Baldwin, Everett
Cable Nelson, Wurliitzer, Yamaha

MATTOON
Phone 235-4057



HAMMOND ORGANS
BAND INSTRUMENTS
GUITARS

EFFINGHAM
Phone 342-9222

ENJOY LIFE MORE WITH MUSIC



Sullivan
Meat Packing Co.
Route 32 South of Sullivan
Open Mon. through Fri.
1:00 to 5:00

Sat. 7:00 to Noon

- Beef by Side or Quarter
- Wholesale or Retail
- Cuts of Beef and Pork
- Complete Processing
- Custom Butchering
- Home Freezer Specials

PHONE (217) 728-7831



**Dairy
Queen** *

brazier.

BRAZIER BURGERS —
FRENCH FRIES — HOT DOGS
SUNDAES — SHAKES

720 WEST JACKSON SULLIVAN, ILL.
PHONE 728-4523



Meet the Stars from
The Little Theatre On The Square
each week at the Twin Cities'
newest, most unique restaurant

THE ROUND BARN RESTAURANT
CHAMPAIGN'S DINING LANDMARK
SPRINGFIELD and MATTIS, CHAMPAIGN

Open Daily 11:30 a.m.

Banquet Facilities for 20 to 150

PHONE 217/359-6400

THE DEPOT ANTIQUES & GIFTS
gallery featuring limited edition prints

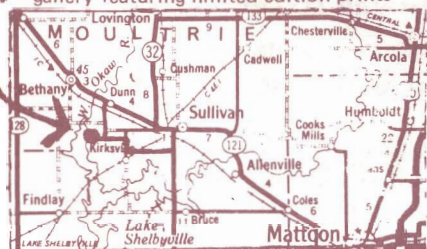

West On Eden Street Road P. O. Box 137
SULLIVAN, ILLINOIS 61951 1-797-6445

Scott STATE BANK

BETHANY, ILLINOIS 61914

Serving the community with
distinction since 1887

TRUST POWERS FARM MANAGEMENT

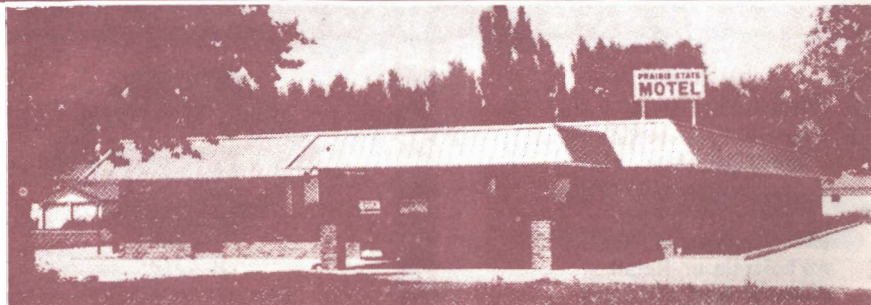

PRAIRIE STATE MOTEL

Phone (217) 268-4971

Ill. Rt. 133 W. Jct. I 57

Arcola, Illinois

JOHN'S Sullivan and Lovington
HARMACY

"We close — but we never quit"

Congratulations on your
19th Season

THE LITTLE THEATRE
ON THE SQUARE
IN SULLIVAN

PHARMACISTS
RON WHITE — CHUCK WRIGHT



For
The
Woman
Who
Knows
Elegance...

*The
Merle Reeves
Shoppe*

1600 LAKELAND BLV
ROUTE 45, SOUTH
MATTOON, ILLINOIS

235-1201



THE FASHION SHOP

1 E. JEFFERSON ST
SULLIVAN, ILL.
PHONE 217-728-4831

NAME EVERYONE KNOWS
FOR FABULOUS FASHIONS



DRESSES
SUITS
LINGERIE
SPORTSWEAR
ACCESSORIES

FOR THAT
TOTAL LOOK!

Little Fashion Shop
Downstairs
Childrens Wear

ESTABLISHED 1872

H. POST & SONS JEWELERS

OVER 100 YEARS

Corner Prairie & Merchant Streets
Telephone 423-9781
DECATUR, ILLINOIS

FIRST FEDERAL

SAVINGS AND LOAN



455 NORTH MAIN
DECATUR, ILLINOIS

KAISER

AGRICULTURAL CHEMICALS

WELCOME TO SULLIVAN



CORLEY INTERNATIONAL, INC.

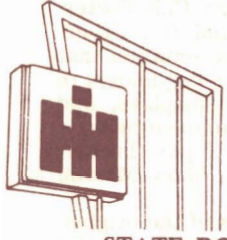

For the Finest in
Sales and Service
in International
Trucks and Farm
Equipment.

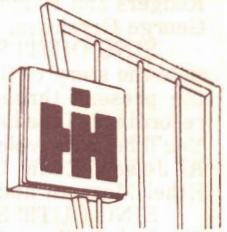

PHONE 728-7364

STATE ROUTES 121 AND 32, SULLIVAN, ILLINOIS

DICK BROWN

GENERAL CONTRACTOR

**FREE
PLANNING & ESTIMATING**

Phone Bethany 665-3054

COMPLIMENTS OF

SULLIVAN COUNTRY CLUB

A SPECIAL ENTERTAINMENT FOR YOUR ORGANIZATION!

PLAN NOW TO CELEBRATE

SING OUT!!!

BICENTENNIAL CELEBRATION
AN AMERICAN MUSICAL COMEDY

AMERICA'S BIRTHDAY!

SWEET LAND!!!

Conceived and Performed by
GUY S. LITTLE, JR. and
BRUCE KIRLE

The American Musical Theater



SING OUT!!! SWEET LAND!!! is a celebration of America's greatest single art form, the Musical Comedy. It is a story of our American heritage, specially devised for our nation's 200th birthday by Guy S. Little, Jr. and Bruce Kirle.

As producer of the Little Theatre-On The Square, Mr. Little has presented a host of America's greatest stars in America's greatest musicals for nearly two decades. Beginning his career as a performer in the East, Mr. Little sang with some of the brightest luminaries of the opera world for the Miami Opera Guild for three seasons while a scholarship student at the University of Miami. Having been associated with leading theatres throughout America, Mr. Little has appeared as Mr. Snow in **CAROUSEL**, the Padre in **MAN OF LA MANCHA** and Lt. Cable in **SOUTH PACIFIC** in recent seasons. Mr. Kirle, currently Musical Director at the Little Theatre-On The Square, began his career as piano soloist with the famous Boston Pops Orchestra when he was 15. A graduate of Columbia University, Mr. Kirle has conducted some of America's favorite musicals, including **SOUND OF MUSIC**, **MY FAIR LADY**, **WEST SIDE STORY** and **FIDDLER ON THE ROOF** in this country and in Canada. Mr. Little and Mr. Kirle will perform songs by Rodgers and Hammerstein, Victor Herbert, Jerome Kern, Cole Porter, George Gershwin, Frank Loesser, Lerner and Loewe and Jule Styne.

SING OUT!!! SWEET LAND!!! is a multi-media presentation that tells the story of the American Musical from its earliest beginnings to the present through the use of projections, costume displays, and recordings of the best known people in American entertainment history. You'll hear the voices of George M. Cohan, Nora Bayes, Sophie Tucker, Al Jolson, Eddie Cantor, Helen Morgan, Fanny Brice, Mary Martin, Ethel Merman and many others.

SING OUT!!! SWEET LAND!!! features projections of the original Ziegfeld Follies with their fabulous sets, breathtaking costumes and beautiful girls. You'll also see scenes from the original Broadway productions of shows like **OKLAHOMA**, **SHOW BOAT**, **GUYS AND DOLLS**, **PORGY AND BESS**, **ANNIE GET YOUR GUN**, as well as scenes from more recent shows like **PIPPIN** and **GODSPELL**.

SING OUT!!! SWEET LAND!!! is a celebration of America's past and present. It is an entertainment suitable for groups and clubs of all types, and for Americans of all ages.

BOOKING INFORMATION

SING OUT!!! SWEET LAND!!! will be available for bookings between November 15 and December 31 of 1975, and from March 1 through April 15 of 1976. Bookings are available again from November 1 through December 31 of 1976. Plan to celebrate America's 200th birthday now! For available dates and cost, please check with the box office, or write Guy S. Little, Jr., Box 155, Sullivan, Illinois 61951.



GADGETS
AND GOURMET

Gallimaufry

303 S. WASHINGTON, SULLIVAN

CHEF & BREWER

daily breakfast lunch dinner

GROUP RESERVATIONS BANQUETS
EXCITING NEW LOUNGE

450 E. Pershing Ph. 877-1891
Mr. Krier, Mgr.



Aug. 12 - Sept. 7

**PETER and ANIKO
PALMER**

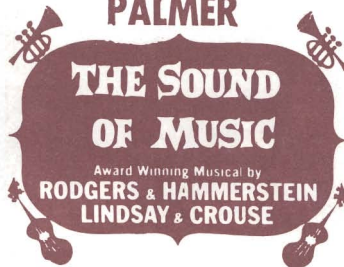

**THE SOUND
OF MUSIC**

Award Winning Musical by
**RODGERS & HAMMERSTEIN
LINDSAY & CROUSE**



Make your night at the theatre even more memorable. Dine first at . . .

The Embassy

Guy Little offers you Broadway in the corn country. We offer you dining of equal excellence.

We'll also be happy to see you after the matinees Saturday or Sunday. To avoid disappointment call 268-4949 for reservations.

Our elegant, re-decorated Ambassador Room is open every night but Monday. Our cozy, discreet Senate Lounge is open every night.

Located a half mile west of the I-57 interchange at Arcola - On the way to Sullivan.

OUR SPECIALTY - STEAKS!!!

We also offer the tastiest, pan fried-to-order chicken, sugar cured ham, seafood, veal cutlets supreme, a lazy Susan of luscious salad dressings and the world's biggest and best baked potato - with butter or sour cream.

WE CATER TO PARTIES

KITCHEN
BATHROOM
FIREPLACE
with
ANTIQUES
IMPORTS

MARILYN R. STALTER, C.K.D.
1602 S. Neil, Champaign, Ill.

Colbert's

LEWIS S. COLBERT, C.K.D.
Phone-356-1331

Just as you enjoy an evening
at the theatre, you will enjoy
browsing at Colbert's.

ARE YOU ON OUR MAILING LIST?

IF NOT, PLEASE LEAVE YOUR NAME AND ADDRESS AT OUR BOX
OFFICE SO WE MAY SEND YOU ALL FUTURE BROCHURES AND
ANNOUNCEMENTS.

July 22-Aug. 10

**GEORGE
CHAKIRIS**

Academy Award-
winning star
in the warm
and beautiful
musical favorite



LEIPER FURNITURE

SERVING CENTRAL ILLINOIS WITH THE
FINEST IN QUALITY HOME FURNISHINGS
AND PROFESSIONAL INTERIOR DESIGN SERVICE

VISIT THE NEW DESIGN CENTRE
FIRST FLOOR WEST

CARPET • VINYL • CUSTOM FURNITURE • DRAPERIES



ON THE SQUARE
MONTICELLO, IL. 61856 (217) 762-9771

The Little Theatre--On The Square

"Central Illinois' Only Star Music and Drama Theatre"

Sullivan, Illinois 217/728-7375



To Celebrate America's Bi-Centennial

The Little Theatre-On The Square

will present

1776

June 22 - July 25, 1976

(five weeks)

Group reservations accepted after June 1,
1975. Single reservations will go on sale
after January 1, 1976.



STUDENT-TEACHER GROUP DISCOUNTS

SCHOOLS • CHURCHES • INSTITUTIONS

MAKE PLANS NOW FOR SEVERAL SHOWS!

GROUPS OF 30 OR MORE MAY MAKE ADVANCE
RESERVATIONS FOR TUESDAY NIGHT PERFORM-
ANCES AT THE LIBERAL STUDENT RATE

For Information, Contact Us

MID-AMERICA TRAVEL AGENCY



- AIR
- RAIL
- SHIP
- TOURS
- RENT-A-CAR

CALL

344-1600



HOURS
MON-FRI
8:30-5:30
SAT
9:00-3:00

Approved Ozark Airlines Travel Agent
Authorized Amtrak Ticket Agent
703 S. WRIGHT — CHAMPAIGN



- RELAX . . . In Our Modern
Suites & Rooms
- LOUNGE WITH PIANO-BAR
 - BANQUET — CONVENTION- &
MEETING ROOMS
 - FREE UNDER-GROUND
PARKING
 - SELF-SERVICE ELEVATORS
 - SWIMMING POOL

DISTINCTIVE DINING

141 S. Main
Decatur

**AMBASSADOR
MOTOR INN**

FOR INFORMATION
428-8611

The "Inn" Place To Be!
In the heart of the quaint
Amish Dutch country.

When we invite you over,
we want you to stay
all night.

RODEWAY INNS

OF AMERICA

Groups and Organizations
Take advantage of our special
low rates for 15 or more
persons. Overnight stays
and meals.

I-57 and STATE HIGHWAY 133 ARCOLA, ILLINOIS 61910
(217) 268-3031

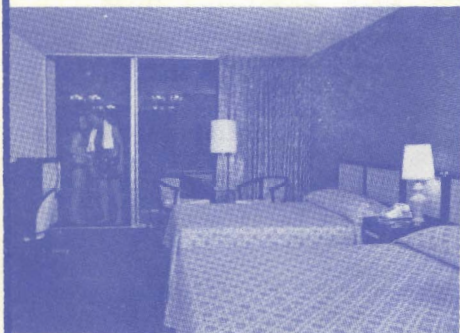

THE FAMOUS GETAWAY WEEK-END

2 Days and 1 Night — \$26.25

3 Days and 2 Nights — \$52.50

(Tax included)

Includes luxurious double room for 2
persons, \$10.50 and beverage cert-
ificate and use of our sparkling new pool.
Children under 12 Free.

**PLEASE PRESENT THIS AD IN ORDER
TO RECEIVE THESE RATES**

NIGHTS OUT AT NIGHTS OUT ARE MORE FUN!

Restaurant open at 6:00 a.m.—10:00 p.m. Fri. and Sat. to 11:00 p.m. Also room service
LIVE ENTERTAINMENT AND DANCING 9:00 p.m.—1:00 a.m. Mon. - Sat.



A GREAT COUNTRY BANK
IN A GREAT COUNTRY

STATE BANK OF ARTHUR
Arthur, Illinois

SYNOPSIS OF SCENES

ACT I

The place is London, the time 1912

- Scene 1. Outside the Opera House, Covent Garden. A cold March night.
- Scene 2. A tenement section—Tottenham Court Rd. Immediately following.
- Scene 3. Higgins' study. The following morning.
- Scene 4. Tenement section—Tottenham Court Road. Three days later.
- Scene 5. Higgins' study. Later that day.
- Scene 6. Near the race meeting, Ascot. A July afternoon.
- Scene 7. Inside a club tent, Ascot. Immediately following.
- Scene 8. Outside Higgins' house, Wimpole Street. Later that afternoon.
- Scene 9. Higgins' study. Six weeks later.
- Scene 10. The Promenade of the Embassy. Later that night.
- Scene 11. The ballroom of the Embassy. Immediately following.

ACT II

- Scene 1. Higgins' study. 3:00 the following morning.
- Scene 2. Outside Higgins' house. Wimpole Street. Immediately following.
- Scene 3. Flower Market of Covent Garden. 5:00 that morning.
- Scene 4. Upstairs hall of Higgins' house. 11:00 that morning.
- Scene 5. The conservatory of Mrs. Higgins' house. Later that day.
- Scene 6. Outside Higgins' house, Wimpole Street. Immediately following.
- Scene 7. Higgins' study. Immediately following.

MUSICAL NUMBERS

ACT I.

- "Why Can't The English?" Higgins
- "Wouldn't It Be Lovely" Eliza and Cockneys
- "With a Little Bit of Luck" Doolittle, Harry and Jamie
- "I'm An Ordinary Man" Higgins
- "With a Little Bit of Luck" (Reprise) Doolittle and Ensemble
- "Just You Wait" Eliza
- "The Rain in Spain" Higgins, Eliza and Pickering
- "I Could Have Danced All Night" Eliza, Mrs. Pearce and Maids
- "Ascot Gavotte" Full Ensemble
- "On The Street Where You Live" Freddy
- "The Embassy Waltz" Higgins, Eliza, Karpathy and Full Ensemble

ACT II

- "You Did It" Higgins, Pickering, Mrs. Pearce and The Servants
- "Just You Wait" (Reprise) Eliza
- "On The Street Where You Live" (Reprise) Freddy
- "Show Me" Eliza and Freddy
- "Wouldn't It Be Lovely" (Reprise) Eliza and Cockneys
- "Get Me To The Church On Time" Doolittle, Harry, Jamie and Ensemble
- "A Hymn To Him" Higgins
- "Without You" Eliza and Higgins
- "I've Grown Accustomed To Her Face" Higgins

Production Staff for Mr. Little

Public Relations and Publicity Director Jean Stilwell
Apprentice Coordinator Larry Alford
Business Manager Guy S. Little, Sr.
Box Office Manager and House Manager John Warner
Head Usher Chris Scott
Director of Children's Theatre Larry Alford
Assistant to the Designer Tomm Doyle
Assistant to the Stage Manager Tom Wierney
Assistants to the Producer Larry Alford and John Warner
Box Office Staff Pauline Friend, Mary Kranz,
Inis Little, Mary Ann Barlow, Chris Scott, Alma Smith,

and Margaret Blythe.
Properties Sandra Hendrickson and Ann Clemmer
Technical Assistants ... Ray Ruggeri, Sandra Hendrickson,
Lisa Gootee, Tom Wierney, Mark Morris, Stevan
Diklich, Marcie Brooks, Michael McAssey, Tom Nance,
John Little, Mary Mahoney, Claudia Bleckner, Ann
Clemmer, Samuelle Eskind, Kathy Warden, Shaver
Tillitt, Scott Dainton, Julie Gross, Paula Markovitz,
Mary Lou Rios, John Beem, Greg Hjort, Patricia Kozloff
Judy Wilson, Laura Buskirk.

A Unique Experience — Hospitality and Excellent Foods



Jibby Cordially Invites You To His Gallery Of Stars

**Come for Dinner
Before the Theatre
And We'll Make Sure You Get
There on Time**

**Enjoy Your Favorite Cocktail
Before and After the Show**

**Pleasing You Is As Important
As Pleasing the Stars and Cast
Who Dine and Relax Here**

Jibby's

One Block North of Square
217/728-8031

Prime Steaks You Will Remember
Pizza From Jibby's Special Recipe
Shrimp — Chicken — Sandwiches

• **GROUPS INVITED** •

1st FIRST NATIONAL
OF SULLY



We do more for

TIONAL BANK
SULLIVAN



for people



EAST SIDE OF SQUARE, SULLIVAN

PHONE: (217) 728-7551

- Tru-Test Paint
- Sporting Goods
- Power Tools
- Toro Mowers
- Electric Supplies
- Plumbing Supplies

- All Occasion Gifts
- Brides Gift Tables
- Large Selection of Toys
- Housewares — Glassware
- Garden Supplies
- Bicycles — Tricycles



The Little Theatre--On The Square

"Central Illinois' Only Star Music and Drama Theatre"

DRIVE WHAT THE

STARS DRIVE



1975 Ford Granada

***AMERICA'S BEST SELLING
NEWCOMER***

**NORTHTOWN
FORD INC.**

Decatur, Ill.

Ph. 877-5441

The Finest Steaks Guaranteed To Please Your Taste

Efficient, Quick, Self-Service Family Steak House

WILDERNESS INN OF AMERICA

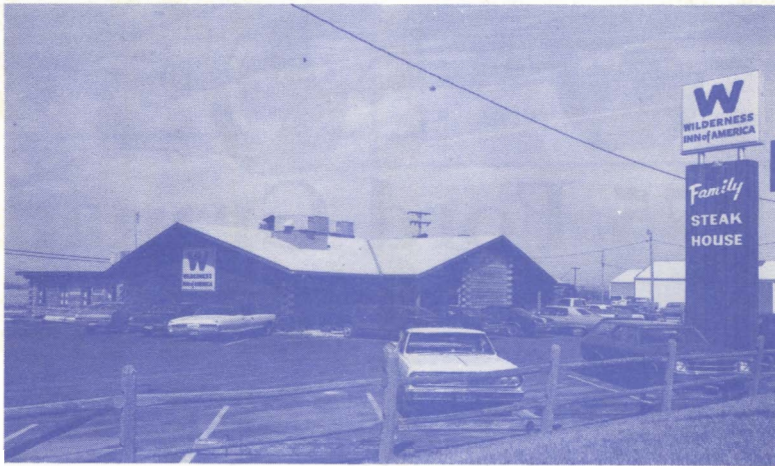

Groups and Buses Invited
Phone Mr. Brewster, Manager
217/234-2271

On Rt. 45 So. Edge of Mattoon

About The Staff...

ROBERT D. SOULE (Scenic Designer) returns to Sullivan for his eighth season as resident designer. Audiences will remember the strikingly beautiful and miraculously workable sets he has designed for *THE STUDENT PRINCE*, *GLAD TIDINGS*, *GEORGE MI*, *THE MUSIC MAN* and over seventy-five productions since 1968. For many years he made his home in New York City where he designed over thirty theatre productions as well as for television and movies. Born in Bushnell, Illinois, he studied at Western Illinois University and the Pasadena Playhouse before becoming a member of the United Scenic Artists union. He has designed for many of the most famous theatres throughout the country including the Coconut Grove in Miami, Sombrero Playhouse in Phoenix, Casa Manana in Ft. Worth, Westport County Playhouse and the Kenley Players. He went to Edinburg, Scotland to co-ordinate designs for the Providence Repertoire Company's production at the Festival. For a number of years, he has served as resident designer at Trinity Square Rep Theatre of Rhode Island.

CARL O'SHEA (Costume Designer) returns to The Little Theatre-On The Square for his third season. A native of Clinton, New York, Mr. O'Shea received his B.A. from SUNY at Geneseo, New York and MFA from Carnegie Mellon University in Pittsburgh. He has been associated in the costume department at the Gateway Theatre in Bellport, Long Island, the Pittsburgh Playhouse and the Pittsburgh Opera Company. For public television, Station WQED, Mr. O'Shea constructed costumes for several productions and served as wardrobe master. Mr. O'Shea has designed costumes for *THE FANTASTICKS*, *CELEBRATION*, *THE APPLE TREE*, *UNDER THE GASLIGHT* and *LULU*.

TERRENCE J. DIETERLE (Stage Manager) recently served as Stage Manager for the Elmwood Casino in Windsor, Ontario where he worked with Jean-Pierre Aumont in *GIGI* and Forrest Tucker in *PLAZA SUITE*. For the Golden Apple Dinner Theatre in Florida, Mr. Dieterle served as Scenic Carpenter and for the Chateau de Ville Dinner Theatres in Boston, he was Company Manager for five theatres while working with Bob Cummings, Stubby Kaye and Betty Hutton. As a designer, he has worked on productions of *FIDDLER ON THE ROOF*, *FUNNY GIRL*, *THE BOY FRIEND* and *HELLO, DOLLY!*

TOM DOYLE (Lighting Designer) holds a B.A. in Theatre Arts from Rhode Island College. For the past several years, he has been associated with Trinity Square Repertory Company where he has worked on productions of *AIMEE*, *ALFRED THE GREAT*, *TOOTH OF CRIME* and *LADY AUDLEY'S SECRET*. As a designer of scenery and lighting, Mr. Doyle has been involved with productions of *DRACULA*, *FIDDLER ON THE ROOF*, *THE IMPOSSIBLE YEARS*, *THE FANTASTICKS* and *THE COUNT FROM FIRE ISLAND*.



Celebrate America's Bicentennial
at
The Little Theatre-On The Square
1976 Schedule to include...

"GEORGE MI"
"1776"

"GEORGE WASHINGTON
SLEPT HERE"
"LIFE WITH FATHER"

and a season of American
Musical and Plays

19th season

The Little Theatre's 19th Season

Our 45th Year

P. N. HIRSCH & CO.

Visit our new location
113 East Jefferson
Sullivan



**ALLIED
AMERICAN**

Graphics Inc.

10 BORCHERS CENTER
(On South Side Dr.)

DECATUR, ILLINOIS 62521

PHONE (217) 429-1323

"Quality Work In The Best American Tradition"

- ★ OFFSET & LETTERPRESS PRINTING
- ★ ZINC ENGRAVINGS - AD MATS
- ★ PHOTO ENGINEERING
- ★ NEGATIVES & OFFSET PLATES
- ★ ART & LAYOUT
- ★ SILK SCREENING
- ★ ADDRESSOGRAPH SERVICE
- ★ PHOTOMETAL
- ★ ETCHED COPPER & BRASS PLAQUES
- ★ PRINTED CIRCUITS
- ★ RUBBER STAMPS

About The Staff...

BRUCE KIRLE (Musical Director) served as musical director-conductor at The Little Theatre-On The Square last season, beginning with *HAIR* and continuing with productions of *SUGAR, FUNNY GIRL, GIGI* and *OKLAHOMA!*; he returned to Sullivan for *GODSPELL* earlier this spring. Mr. Kirle began his career as piano soloist with the famous Boston Pops Orchestra when he was fifteen. A graduate of Columbia University, he has conducted some of America's favorite musicals including *THE SOUND OF MUSIC, MY FAIR LADY, WEST SIDE STORY, KISMET* and *FIDDLER ON THE ROOF* in this country and in Canada. As a composer, his productions of *CAUTION: A LOVE STORY, THE NO PLAYS* (published by Winterhouse) and *BUT MOST OF US CRY IN THE MOVIES* were produced at La Mama Off-Broadway.

JOEY PATTON (Choreographer) began his stage career at age four in *LIFE WITH MOTHER* starring Billie Burke. And a few years later, he was one of Walt Disney's Mouseketeers! As a taller person, some of his favorite roles include the M.C. in *CABARET*, Will Parker in *OKLAHOMA!* and Kipps in *HALF A SIX-PENCE*. Two years ago, Joey appeared as Duane in *APPLAUSE* with Rosemary Prinz in Sullivan, and he

returned last year to appear with Miss Prinz again in *MAME* and *TWIGS*. As choreographer, he has been associated with the Canal Fulton Summer Arena, The Carousel Dinner Theatre and many other Eastern stock theatres. A man of many talents, Joey's recent projects include decorating Rosemary Prinz's apartment in New York City and writing a book titled *THE STARVING ACTOR'S COOKBOOK* which will be published this year. One of Joey's earlier credits included playing the young Patrick to Gypsy Rose Lee's *AUNTIE MAME*.

LARRY TURNER (Technical Director) first became associated with The Little Theatre-On The Square during *GODSPELL* earlier this season. Having graduated from Illinois State University, Mr. Turner has served as master electrician, stage manager, actor, director and designer while in college.

LARRY ALFORD (Apprentice Co-Ordinator) will be directing the Children's Theatre productions of *PINOCCHIO* and *THE WIZARD OF OZ*. Mr. Alford hails from Florida where he has directed twenty-two productions at Chipola College including *MAME* with Peter and Aniko Palmer, *BYE, BYE, BIRDIE* with Ken Howard, *THE MUSIC MAN* with Robert Horton and *HELLO, DOLLY!* with Ann B. Davis. Mr. Alford has his BA and MA in Theatre from University of West Florida and University of North Carolina. As a performer, he has been seen as Curley in *OKLAHOMA!*, Hero in *FORUM* and Richard Henry Lee in 1776.



IRISH-BEHNKE & CO., INC.

225 S. MAIN STREET

— DECATUR, ILLINOIS, 62525

— TELEPHONE 429-2345

JESUS CHRIST SUPERSTAR

July 1 - 20, 1975

STEINWAY SOHMER
EVERETT CABLE-NELSON
PIANOS
HAMMOND ORGANS



DECATUR

CHAMPAIGN

Keller's

RAMADA INN OF EFFINGHAM

FOR THAT SPECIAL DINNER BEFORE THE THEATRE
(OR ANYTIME)

RESTAURANT OPEN SEVEN DAYS A WEEK
6:00 A.M. TO 10:00 P.M.
(Reservations accepted)

COCKTAIL LOUNGE OPEN 'TILL MIDNIGHT
Rt. 32-33 and I 70-57
217-342-2131



TRAVEL SERVICE, INC.

152 Lincoln Square
Urbana, Illinois 61801
Phone (217) 328-3316

EVERYTHING
IN TRAVEL

AIR ...

SEA ...

RAIL ...

TOURS ...

CAR RENTALS ...



WE BRING THE STARS TO SULLIVAN —

LET US TAKE YOU TO THE STARS,
AND BEYOND

TRAVEL WITH A FRANKLIN TRAVEL GROUP

LAS VEGAS PACKAGE EACH MONTH \$209

OR
AROUND THE WORLD

ASK THE
FRIENDLY ONES
AT
FRANKLIN TRAVEL
THEY'VE BEEN THERE

423-6051



304 S. FRANKLIN ST.
DECATUR, ILL. 62521
IN THE BEAUTIFUL FRANKLIN MALL



ROCKOME GARDENS

"In the Heart of the Illinois Amish Country"

Rockome Gardens, five miles west of Arcola, is only 16 miles from the Little Theatre-On The Square. When you come for a performance at the theatre, spend an afternoon at Rockome Gardens and visit our authentic Amish House, Antique Museum, Rock Shop, Basket Shop, Haunted Barn, Gift Shop, Blacksmith Shop, Harness Shop, General Store, Calico Shop, Candle Shop, and Bakery. Take a ride on the Rockome Train, or enjoy a quiet Buggy Ride.

Be sure to dine at the Dutch Kitchen and visit the Rockome Store on Main Street in Arcola. For more information, contact: Rockome Association of Commerce, Rt. 2, Arcola, Illinois 61910.



Mixing
business with pleasure
gives us
a certain personality.
It's called
Friendly



MUTUAL HOME AND SAVINGS ASSOCIATION
Decatur & Shelbyville

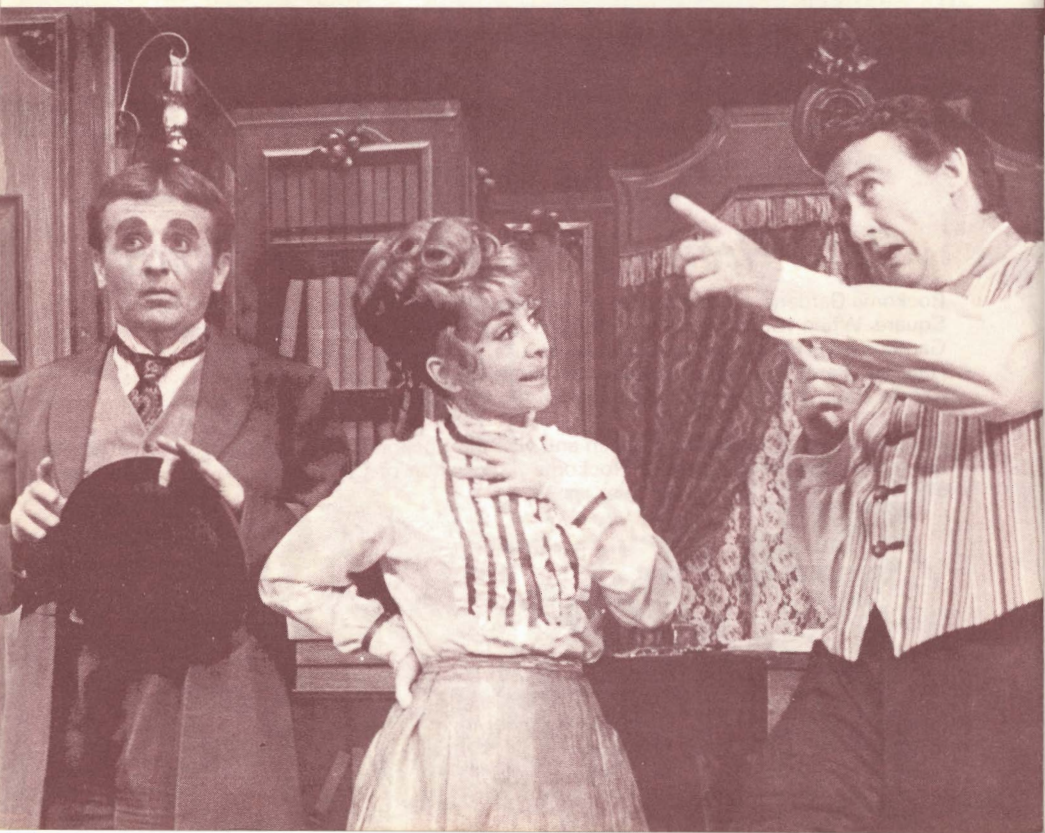



Homelike Atmosphere
For Fine Home Cooked Food

Daily Luncheon Specials
Steaks - Chops - Chicken
Banquet & Party Facilities

TUES. - SAT. 6:00 - 8:00 P.M.
SUN. & MON. 6:00 - 2:30 P.M.

WAYNE JONES - Owner

Call
728-7811



The  *Spot*

10 E. HARRISON SULLIVAN, ILL.
WEST OF LITTLE THEATRE

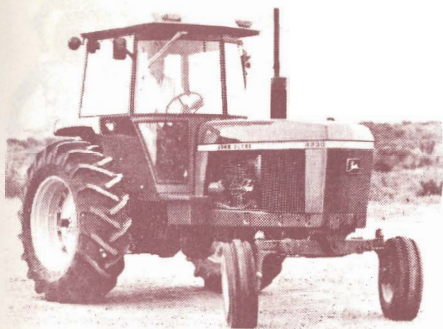

We're great farmers
May we help you?

Roses are Red
Violets are Blue

**Man-n-Wheel
Farms**

"CORN IS OUR BUSINESS"

Rural Route 2 PHONE:
LOVINGTON, ILL. 61937 217-873-4966

24 years experience in operation and management

things AN'tiques

The unusual . . . The unique

Missouri at Second
Hindsboro, Illinois 61930

Hours:

Monday Through Saturday

2:00 to 5:00

Sunday By Chance

Or By Special Appointment

Phone (217) 346-2925

AVARS State Bank

Howeagua, Illinois



LANCASTER DRUG STORE

North Side Of Square

Sullivan

Phone: 728-7388

Your Complete Family Drug Store
In Both Cities

BETHANY PHARMACY

Bethany

Phone: 665-3141

MERCURY
OUTBOARDS



STUBBLEFIELD, INC.

1131 W. JACKSON ST.
SULLIVAN, ILL. 61951



STUBBLEFIELD, INC.

1131 W. JACKSON
SULLIVAN, ILLINOIS 61951
PHONE (217) 728-4366

CHILDREN'S THEATRE

SATURDAYS AT 1:00

ADMISSION \$1.00



"The Wizard of Oz"

June 14, 21, and July 5 and 12.

"Pinocchio"

July 26, Aug. 2, 16, and 23.

Special Performances May Be
Arranged for Groups of 200 or
more.



SPENCER FIREARMS, INC.

COMPLETE LINE OF MUZZLE LOADING ARMS AND
ACCESSORIES FOR THE MODERN DAY SHOOTER.
ONE OF THE FINEST SELECTIONS OF QUALITY
ANTIQUUE ARMS IN THE MIDWEST.

ON THE SQUARE — SULLIVAN, ILLINOIS

(217) 728-7128

Atchison Oil Company

AOCO

Phillips 66

Service Stations
and
Marinas On
Lake Shelbyville
To Serve You Better

AOCO-Zephyr

Service Stations



Where Your Dollar
Goes Farther

LAKeway PACKAGE LIQUOR
728-4613
DISCOUNT PRICES

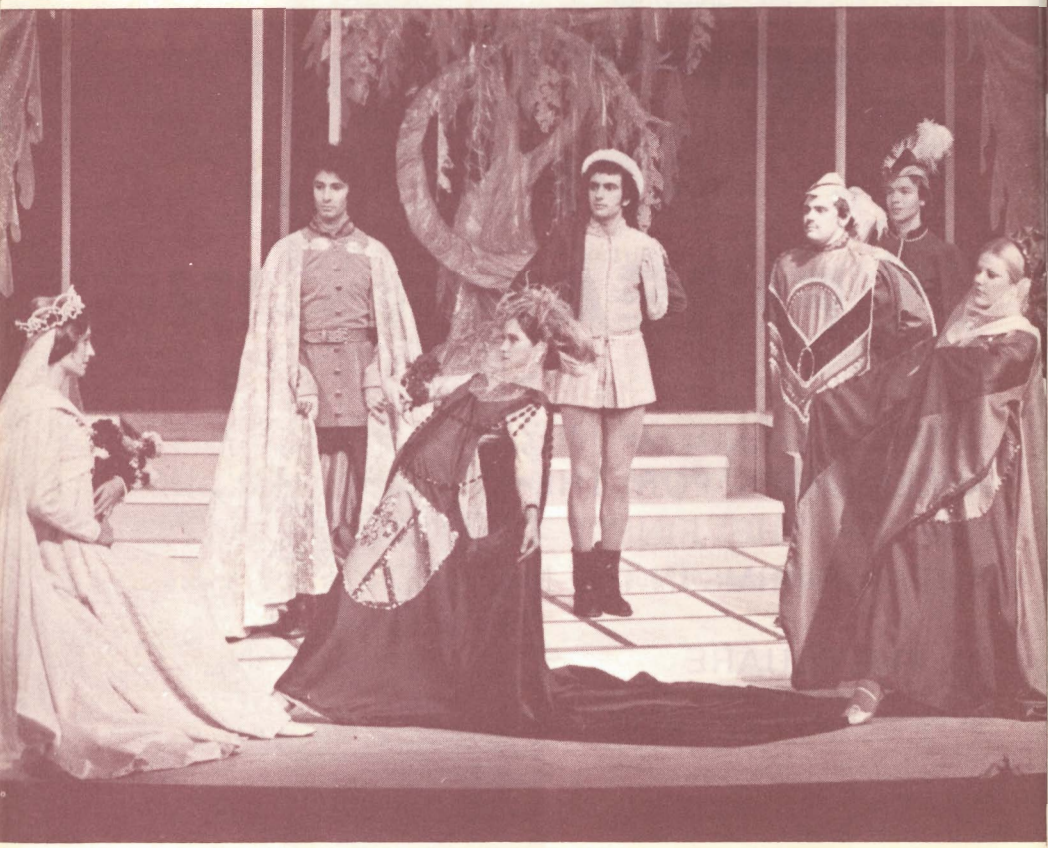



Lehman I.G.A. Jividen
FOODLINER

EVERYDAY — LOW FOOD PRICES

11 West Jackson

Sullivan, Illinois



L. W. McMULLIN
FUNERAL HOME

SULLIVAN, ILLINOIS

IN SULLIVAN

728-4309

IN BETHANY

665-3221

IN LOVINGTON

873-4800

FITZGERALD
REAL ESTATE

Farms and Residential

Bethany, Ill.

217/665-3513

Nita's Knits

Our Specialty—Stretch Fabrics
Stretch Patterns—Neck Ribbing
Lingerie and Swim Wear

SEWING CLASSES

109 E. Jefferson
Sullivan, Illinois
Auburn, Illinois



Sullivan Grain Company

SEEDS — GRAIN

SEED TREATING AND CLEANING

728-7541

Rhodes Lumber Co.

Lumbering-Roofing
Cement-Paint-Hardware

117 West Jackson Street
Sullivan, Illinois



Compliments
of
COLLINS SHELL SERVICE

Your Local Shell Dealer

Our Best Wishes To

The Little Theatre
ON THE SQUARE

DEAN'S

Sullivan Greenhouses

Phone (217) 728-4321

John W. Dean, Prop.



O. K. JOBBERS

Auto & Implement Supplies

LYNN R. HUNTSBURGER, Owner

404 W. Roane St.—Ph. 728-7378

SULLIVAN, ILLINOIS

The INDEX

THE FRIENDLY
FAMILY STORE

The LANTERN Shop

EXCITING GIFTS
CARDS and CANDLES

Open Friday Nights Until 8:00 p.m.

Always Free Parking In Sullivan

Welcome to Sullivan, Illinois

"A town worth knowing"



MT. ZION

SULLIVAN

ALL KINDS OF PEOPLE SAVE MONEY

at

The State Bank of Sullivan



SBS

State Bank of Sullivan

Sullivan, Illinois 61951

Who's Who in the Cast . .

GEORGE CHAKIRIS (Henry Higgins) starred as King Arthur in CAMELOT at The Little Theatre-On The Square two seasons ago. As a youngster, he spent hours in darkened movie houses watching his favorite performer, Fred Astaire, "dance his way into the hearts of millions." Even in his wildest dreams, he never envisioned the success and critical acclaim that would be afforded him for his Academy Award winning portrayal of Bernardo in WEST SIDE STORY. Mr. Chakiris was placed under contract to Paramount after appearing with Rosemary Clooney in WHITE CHRISTMAS, and later he auditioned for Jerome Robbins and won the role of Riff in the London company of WEST SIDE STORY. After twenty months in London appearing in WEST SIDE STORY, he returned to Hollywood to test for the film, and ended up winning the role of Bernardo.

Since WEST SIDE STORY, Mr. Chakiris has appeared in a succession of films including DIAMONDHEAD with Charlton Heston, FLIGHT FROM ASHIYA and KINGS OF THE SUN with Yul Brynner, 633 SQUADRON with Cliff Robertson, BEBO'S GIRL with Claudia Cardinale, THE HIGH BRIGHT SUN with Dirk Bogarde, YOUNG GIRLS OF ROCHEFORT with Gene Kelly, THE DAY THE HOT LINE GOT HOTTER with Robert Taylor and Charles Boyer and THE BIG CUBE with Lana Turner.

He made a smashing nightclub debut at Caesar's Palace in Las Vegas and played Harrah's Club in Lake Tahoe and toured with his musical show to Australia and Japan. Chicago theatre audiences raved about his performance in THE CORN IS GREEN and national theatregoers were delighted by his portrayal of Robert in COMPANY. Last summer, he starred in GUYS AND DOLLS opposite Rita Moreno, which represented the first time they had appeared together since their Oscar winning roles in WEST SIDE STORY.

On television, he has guest-starred on THE CAROL BURNETT SHOW, DINAH SHORE SHOW, THE TONIGHT SHOW and dramatic appearances include MEDICAL CENTER, HAWAII 5-0 and POLICE SURGEON. He has just completed a number of commitments in London for BBC-TV including a series in which he stars as Frederic Chopin.

MARILYNN SCOTT (Eliza) makes her debut at The Little Theatre-On The Square. Recently she appeared at the Hartford Stage Company as Hilda in ROOM SERVICE. Across the country she has toured with Helen Gallagher in NO, NO, NANETTE, and her numerous dinner theatre and stock credits include Louise in GYPSY with Gisele MacKenzie, Hodel in FIDDLER ON THE ROOF with Shelly Berman, PLAZA SUITE with Nanette Fabray, SEVEN YEAR ITCH with John Forsythe, Toni in CACTUS FLOWER with Gary Collins, PLAY IT AGAIN SAM with Pat Paulsen, Millie in PICNIC, Ruby in DAMES AT SEA, and Agnes in GEORGE M! with David Canary. In regional theatre she has been seen in LIFE WITH FATHER, ROSE TATTOO, THREE SISTERS, THE TRIAL, THE MISER, and THREE-PENNY OPERA. She created the role of Christine in the pre-Broadway musical of I REMEMBER MAMA with Celeste Holm. A graduate of Adelphi University in New York Ms. Scott holds a B.A. in speech and English.

DOUGLAS MELLOR (Alfred P. Doolittle) won the 1971 Joseph Jefferson Award for his exceptional performance in THE NIGHT THOREAU SPENT IN JAIL produced at Chicago's Goodman Theatre. As a member of the Goodman resident company, Mr. Mellor appeared in THE MAN IN THE GLASS BOOTH, THE THREE PENNY OPERA, THE RULING CLASS and TWENTIETH CENTURY. Educated and trained in England, he went to Hollywood in the 50's and became a contract player for Columbia Studios. During the Hollywood years, he appeared in various T.V. shows including I LOVE LUCY, HITCHCOCK PRESENTS, DRAGNET and HAVE GUN, WILL TRAVEL. In summer stock, dinner theatre and regional theatre, Mr. Mellor has worked with many great stars such as Joan Fontaine in

DIAL 'M' FOR MURDER, William Shatner in THE SEVEN YEAR ITCH, June Havoc in THE GINGERBREAD LADY, Irene Dailey in LOOK HOMEWARD, ANGEL, Joan Blondell in COME BACK, LITTLE SHEBA and Martha Raye in EVERYBODY LOVES OPAL.

JOHN KELSO (Colonel Pickering) is one of the busiest and most versatile actors on today's theatre scene. He has appeared with a long list of outstanding stars from Broadway, television, and Hollywood including Peter Marshall, Dennis Weaver, Andy Devine, Margaret Truman, Imogene Coca, and Academy Award winners Gig Young and Mercedes McCambridge. John is now in his fourteenth season at The Little Theatre-On The Square and has acted and directed in leading theatres in Chicago and St. Louis and dinner theatres from Maryland to Texas. In New York, his credits include staff positions with Equity Library Theatre and The New York Shakespeare Festival. As an actor, he has been featured in LITTLE ME with Harvey Korman, BORN YESTERDAY with Betty Grable, SUGAR with Bobby Morse, FUNNY GIRL with Mimi Hines, THE ODD COUPLE with Dan Dailey, and in dozens of other productions with stars including Tom Poston, Shelley Berman, Alan Alda, Joe E. Brown, Ann Miller, and Dorothy Collins. At The Crystal Palace in St. Louis' famed Gaslight Square, Mr. Kelso served as production coordinator and aid-de-camp to such notables as Gypsy Rose Lee and Jack E. Leonard, and in 1961 staged a series of reviews showcasing talent on the rise including George Carlin, The Smothers Brothers, Jack Burns, and an eighteen-year-old named Barbra Streisand.

JANET BAXTER PELTZ (Mrs. Higgins) has appeared in summer stock productions of PANAMA HATTIE, WISH YOU WERE HERE, BITTERSWEET, CAN-CAN, THE GREAT WALTZ, THE MERRY WIDOW and SHOW BOAT with the Pittsburgh and Dallas Companies. Opera roles include THE MEDIUM, COSI FAN TUTTE, and THE MARRIAGE OF FIGARO. Ms. Peltz appeared as the stripper, Mazeppa, with her drums in GYPSY earlier this season and was seen in Sullivan's SUPERSTAR and will remain with the company to appear in THE SOUND OF MUSIC.

ANNA McNEELY (Mrs. Pearce) has been appearing at The Little Theatre-On The Square for the past five seasons. Having made her professional debut as Susan in COMPANY with Janis Paige, Ms. McNeely has been seen by Sullivan audiences in both productions of FIDDLER ON THE ROOF with Tom Poston and Shelley Berman, as Mrs. O'Malley in FUNNY GIRL with Mimi Hines, Flora from Frisco opposite Andy Devine in NO, NO, NANETTE, Doris in DAMN YANKEES with Gary Collins, Ernestina in HELLO, DOLLY! with Virginia Mayo and with George Chakiris in CAMELOT; she toured Florida as Meg in BRIGADOON. Ms. McNeely holds a B.A. in music education, has taught music in public school for two years and directed productions of YOU'RE A GOOD MAN, CHARLIE BROWN and THE WIZARD OF OZ. This spring, she starred in the title role of MAME as a guest artist in a community theatre in the St. Louis area.

BERNARD ERHARD (Director). Mr. Erhard's directing career started in 1951 when he formed his first opera company in Amarillo, Texas, while serving in the Air Force. He continued directing during his military years in opera community theatres and troop shows. He was the youngest and one of the few Americans to ever be made director at the Stastgser in Vienna, Austria. For five years he housed his resident opera and musical comedy theatre in Lafayette, La., and during his ten years as associate professor and resident director at several universities, kept his professional directing career moving as guest director and performer in theatres throughout the South and Southwest. MY FAIR LADY marks Mr. Erhard's directorial debut at The Little Theatre, but he has appeared as a performer there in GIGI, TWIGS, GYPSY, and JESUS CHRIST SUPERSTAR.



INTEGRITY

When you make an important investment like the purchase of fine jewelry you need a reliable jeweler with proven knowledge and integrity. Choose the jeweler who cared enough about you to earn the privilege of membership in the American Gem Society. It's your assurance of high standards and business ethics.

✦ *Flora Jewelers, Inc.* ✦

148 E. Main St. Phone 429-4111
DECATUR, ILLINOIS 62523

CERTIFIED



GEMOLOGIST

ACCREDITED GEM LABORATORY