

Guy S. Little, Jr.'s

Summer of Musicals

"CENTRAL ILLINOIS' ONLY EQUITY MUSIC THEATRE"

Grand Theatre • On the Square • Sullivan

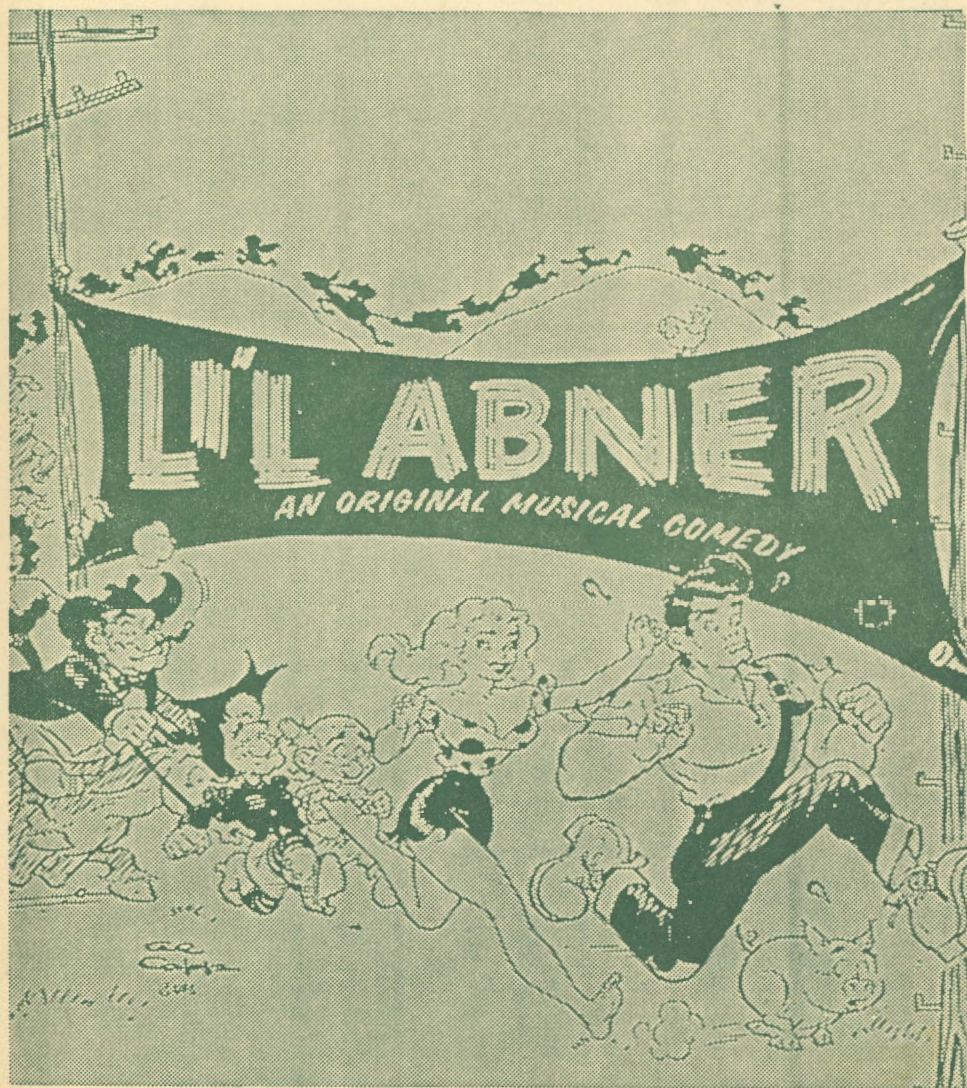

August 2 through August 7, 1960

Who's Who in the Cast . . .

ALAN ALDA (Li'l Abner) appeared at the Grand last season in the role his father, Robert Alda, created on Broadway, that of Sky Master-son in GUYS AND DOLLS. This talented young actor has appeared often on such TV shows as The Phil Silvers Show, The Sam Levenson Show and The Peter Lind Hayes Show. In addition to his television and off-Broadway credits in New York, Mr. Alda was understudy to Don Murray in HOT CORNERS on Broadway. Among his stock credits are ROGER THE SIXTH with Dorothy Lamour and THREE MEN ON A HORSE with Robert Alda. He also appeared with his father in ROOM SERVICE in Rome, Italy. Among his many roles are Jack Chesney in CHARLIE'S AUNT and the leading role in TO DOROTHY A SON. This past season Alan appeared on B'way in ONLY IN AMERICA at the Cort Theatre.

DICK SASSO (Marryin' Sam) stopped the show at the Grand last season as Nicely-Nicely Johnson in GUYS AND DOLLS and Panisse in FANNY. At the Edgewater Beach Playhouse he was seen with Burgess Meredith in THE CIRCUS OF DR. LAO. As a singer, Mr. Sasso has played The Boulevard Room at the famous Conrad-Hilton Hotel in Chicago, and appeared at many state fairs in the outdoor extravaganza, WEST-O-RAMA. In addition, he has played major night clubs throughout the Midwest and before coming to the Grand last season he had just completed an engagement at the Morrison Hotel in Chicago. Recently he appeared at the Drury Lane Theater in Chicago in GAZEBO with David Jansen.

ANITA GORDON (Daisy Mae), who will be remembered for her charming portrayal of Linda in PAL JOEY two weeks ago, hails from Amarillo, Texas. Miss Gordon has appeared in productions at Northwestern University where she was a student in a number of revues in the Chicago area, on several closed circuit TV productions in Chicago, and in many community theatre shows in her native Texas. At the Drury Lane Theatre she was cast in the leading ingenue role in GOODBYE, MY FANCY with June Havoc. Other roles have included Meg

Brockie in BRIGADOON, Daisy Mae in LI'L ABNER, and Emily, in OUR TOWN.

LEROY KALBAS (Pappy Yokum) who will be making his Grand Theatre debut this week will remain to appear as Doc in WEST SIDE STORY and the Starkeeper in CAROUSEL. Mr. Kalbas has had over thirty years of acting experience, appearing with such stars as Buster Keaton, Wally Cox, Nina Foch, Denise Darcel, Jack Barry and Sidney Blackmer and others. He has appeared in plays demanding German, Italian, British, Irish, and Swedish dialects. Mr. Kalbas has done commercial and documentary films for Encyclopedia Britannica and many pilot productions. Last season he appeared as Pop in THE PAJAMA GAME with Debra Paget at Highland Park.

BETTY CHAMBERS (Mammy Yokum) who appeared as Liat in this season's opening production, SOUTH PACIFIC, is a veteran of four seasons at the Grand. Betty, who hails from Indiana, has been extremely popular with central Illinois audiences for her versatility as a dancer, singer and actress. Her striking performance as Susan, the deaf mute in FINIAN'S RAINBOW won her great applause her first season in Sullivan. Betty is a talented comedienne and the patrons of the Grand have adored her as Susan in THE DESERT SONG, Gretchen in THE STUDENT PRINCE, and Lizette in NAUGHTY MARIETTA. During the winter months Betty is a busy professional dancer, appearing at leading supper clubs and hotels in Boston, Atlantic City, New York and throughout the Eastern part of the country.

ROBERT GWALTNEY (Gen. Bullmoose) who gave Sullivan audiences a riotously funny interpretation of Swanswine in last week's A TREE GROWS IN BROOKLYN, is also marking his fourth season at the Grand. His outstanding characterizations here have included Finian in FINIAN'S RAINBOW, Big Jule in GUYS AND DOLLS (both in 1957 and 1959), Count Peppi and Ibsen in SONG OF NORWAY, Prez in PAJAMA GAME, Captain Andy in SHOW

(Please turn to Page 7)

Grow—Grow—GROW with



Liquid...

FERTILIZER

AYLCO CHEMICAL COMPANY PLANTS LOCATED AT
SULLIVAN—HARVEL—ROCHESTER—EL PASO, ILLINOIS

GUY S. LITTLE, JR.

PRESENTS

"LI'L ABNER"

AN ORIGINAL MUSICAL COMEDY

Book by
NORMAN PANAMA and MELVIN FRANK

Based on the Characters created by
AL CAPP

Music by
GENE de PAUL

Lyrics by
JOHNNY MERCER

Production Directed by JEFF WARREN

Choreography by SOCRATES BIRSKY

Musical Direction by
ELWOOD SMITH

Designed and Lighted by
ANDREW GREENHUT

Costumes by DICK
STEPHENS and JESSIE

ENTIRE PRODUCTION UNDER THE SUPERVISION OF MR. LITTLE

CAST

LONESOME POLECAT.....	Rod Fernandez
HAIRLESS JOE.....	Joe Johnston
ROMEO SCRAGG.....	Charles Baird
ALF SCRAGG.....	Jerry Taflinger
MOONBEAM McSWINE.....	Jerili Little
MARRYIN' SAM.....	Dick Sasso
EARTHQUAKE McGOON.....	Andrew Greenhut
DAISY MAE.....	Anita Gordon
PAPPY YOKUM.....	Leroy Kalbas
MAMMY YOKUM.....	Betty Chambers
LI'L ABNER.....	Alan Alda
CRONIES.....	Jerry Taflinger, Dick Stephens, Cliff Gastler, Charles Baird
MAYOR DAWGMEAT.....	Jim Rusk
SENATOR JACK S. PHOGBOUND.....	Terry Swarts
DR. RASMUSSEN T. FINSDALE.....	Dick Lamb
GOVERNMENT MAN.....	Bob Fahey
AVAILABLE JONES.....	Dick Stephens
STUPEFYIN' JONES.....	Judy Runyon
COLONEL.....	Bob Fahey
GENERAL BULLMOOSE.....	Robert Gwaltney
SECRETARIES.....	Joe Johnston
APASSIONATA VON CLIMAX.....	Jeannie Hotard
EVIL EYE FLEAGLE.....	Cliff Gastler
DR. SMITHBORN.....	Jim Rusk
DR. SCHLEIFITZ.....	Charles Baird
STATE DEPARTMENT MAN.....	Bob Fahey
WIVES.....	Jerili Little, Dixie Stevens, Peggy Pegler, Judy Little

The action of the play takes place in Dogpatch, U. S. A. and in Washington, D. C. The time is the present.

LI'L ABNER is presented by special arrangement with Tams-Witmark Music Library of New York City, N. Y.

Lorenson's Motor Sales

**Chrysler, Plymouth,
Dodge and Dodge Trucks**



Sullivan's



Valentine and Horn

**Auto, Paint and
Body Shop**

Phone 3242

Sullivan

**Compliments
Buxton Style Shoppe**

**READY-TO-WEAR AND
ACCESSORIES**

North Side of Square

**Barnes Floor and
Wall Covering**

16 W. Harrison

Phone 4118

News & Sport Shop

13 W. Harrison—Sullivan, Ill.

"The Outdoormen Headquarters"
Fishing Tackle, Hunting Equip-
ment, Johnson Outboard Motors,
Arkansas Traveler Boats

**Compliments of
TOM WEST, INC.**

CHEVROLET

CADILLAC

SULLIVAN LOCKERS

**Fresh Home Killed Meat
Wholesale and Retail**

INSURANCE CLAIMS

—can be handled without red tape or delay when you insure with your local independent agent.

Wood Insurance and Realty Co.

7 West Harrison St. — Sullivan

Musical Numbers

ACT I

"A TYPICAL DAY".....	Dogpatchers
"IF I HAD MY DRUTHERS".....	Li'l Abner and Cronies
REPRISE: "IF I HAD MY DRUTHERS".....	Daisy
"JUBILATION T. CORNPONE".....	Marryin' Sam and Dogpatchers
"RAG OFFEN THE BUSH".....	Dogpatchers
"NAMELY YOU".....	Daisy and Li'l Abner
"UNNECESSARY TOWN".....	Li'l Abner, Daisy and Dogpatchers
"WHAT'S GOOD FOR GENERAL BULLMOOSE".....	Secretaries
"THE COUNTRY'S IN THE VERY BEST OF HANDS".....	Li'l Abner and Marryin' Sam
"SADIE HAWKINS DAY" (Ballet).....	Dogpatchers

ACT II

"OH HAPPY DAY".....	Drs. Finsdale, Smithborn and Schleifitz
"I'M PAST MY PRIME".....	Daisy and Marryin' Sam
"LOVE IN A HOME".....	Li'l Abner and Daisy
"PROGRESS IS THE ROOT OF ALL EVIL".....	General Bullmoose
SOCIETY PARTY.....	Guests and Dogpatchers
REPRISE: "PROGRESS IS THE ROOT OF ALL EVIL".....	General Bullmoose
"PUT 'EM BACK".....	Wives
REPRISE: "NAMELY YOU".....	Daisy
"THE MATRIMONIAL STOMP".....	Marryin' Sam and Dogpatchers
FINALE.....	Entire Company

PRODUCTION STAFF — Stage Manager, Robert Fahey; Assistant Stage Manager, Charles Baird; Master of Properties, Terry Swarts; Property Assistants, D. Stephens, R. Fernandez, J. Johnston, C. Gastler; Costume Co-ordinator, Judith Little; Program Editor, Robert Gwaltney; Executive Secretary, Jean Bennett; Publicity Director, Dixie Stevens; Assistant to the Designer, John Auer III; Lobby Decor and Advertising Art, Dick Stephens; Box Office Treasurers, Judy Sickafus and Inis Little; Head Ushers, Peggy Fish and Mary Elder; House Manager, Guy S. Little, Sr; Assistant Choreographer, Jim Rusk for this production, Pal Joey and A Tree Grows in Brooklyn.

L. W. McMULLIN FUNERAL HOME

DIAL 4100

SULLIVAN, ILLINOIS

A & W DRIVE-IN

Junction 121 and 32

After the Show—Drive in for Fast Service on
All Kinds of Sandwiches and Cold Drinks.

Compliments of
**BROWN
SHOE COMPANY**
Sullivan, Ill.



**MYERS
OIL CO.**



Jobbers in Shell & Goodyear Prod.

Free Pickup & Delivery & Prompt
Tank Wagon Service Phone 5201

WE GIVE S&H GREEN STAMPS

104 S. Hamilton St. Sullivan, Ill.

**COMMUNITY
INDUSTRIES, LTD.**

Hardware State Bank

Lovington, Ill.

Always
Courteous Service

Courtesy of

Sangamon Grace Ammonia Co., Fertilizer

417 S. OAKLAND — Decatur

SULLIVAN PLANT
Phone 4121

LOVINGTON PLANT
Phone 76

**AFTER THE SHOW MEET THE CAST AT
JIBBY'S**

PIZZA, SANDWICHES AND DRINKS
ONE BLOCK NORTH OF SQUARE

HULBERT PHARMACY

Bethany Illinois

PRESCRIPTIONS • FOUNTAIN SERVICE

PACKAGE DRUGS

Free Delivery to Sullivan

(Continued from Page 2)

BOAT, Applegate in DAMN YANKEES, Sandor in BELLS ARE RINGING and Sir Francis in GENTLEMEN PREFER BLONDES. His extensive background in theatre has included appearances with Burl Ives in THE MAN WHO CAME TO DINNER, Burgess Meredith in THE SILVER WHISTLE, and Albert Decker in WITNESS FOR THE PROSECUTION at such leading theatres as the Coconut Grove Playhouse in Miami and the Seacliff Summer Theatre in New York. Mr. Gwaltney has appeared off-Broadway in THE SAINTLINESS OF MARGERIE KEMPE at the York Playhouse and recently in The American Heritage series on NBC-TV.

DICK STEPHENS (Available Jones) returns to the Grand for his fourth summer as singer-dancer-actor. In addition to his talents on the stage. Dick is the outstanding artist who is responsible for all the art work in the souvenir and weekly programs as well as the display posters in the theatre lobby. He has also designed many of the costumes for this season's productions. Dick has studied drama and art at both Southern Teachers' College and Millikin University. After four summers of professional theatre experience. Dick will be heading for New York this fall.

ANDREW GREENHUT (Earthquake McGoon) is making his first appearance of the season as an actor although he has designed the scenery

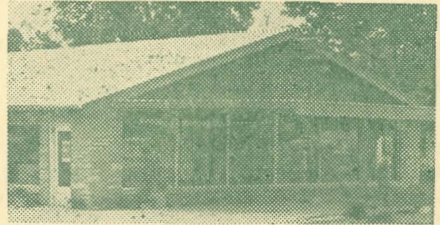

ELZY'S FLOWERS AND GIFTS

412 S. Hamilton

Route 32

"Flowers For All Occasions"

Arrangements Designed
Especially For You

Call 5202 in Sullivan

for all the productions at the Grand this year and in 1959. He has been associated with a wide range of productions, from the brassy Latin Quarter Revue in Miami Beach to Saroyan's CAVE DWELLERS and Shaw's MAJOR BARBARA. At the University of Miami Ring Theatre he has served as lighting director and

(Please Turn to Page 8)

Everything to Build Anything

Gauger Lumber Co.

ATCHISON OIL COMPANY

MOBIL PRODUCTS

MOBIL HEATING FUEL

Sullivan 6276, 6271

Arthur 262

(Continued from Page 7)

costumer as well as designer. Professionally, he has designed for the Roosevelt Playhouse in Miami Beach, Theatre South in Nashville, Tenn., and The Back Room Theatre and Studio M in Miami.

TERRY SWARTS (Senator Phogbound) is a native of Houston, Texas, where he played leading roles in college. In professional theatre he has appeared in *THE BOY FRIEND*, *THE KING AND I*, *KISS ME KATE*, and *WHERE'S CHARLIE*. While in the United States Army, he was assigned to Special Services in Germany where he appeared in several productions.

CHARLES BAIRD (Dr. Schleifitz) comes from New York. He is a graduate of Carnegie Tech Drama School. His most recent theatrical credits are several off-Broadway shows.

CLIFF GASTLER (Evil Eye Fleagal), is a student at Antioch College in Yellow Springs, Ohio, where he has gained a great deal of experience.

JOE JOHNSON (Hairless Joe) from Monroe, Louisiana, where he is a student at North East State College. He will be showing his dancing ability this season.

ROD FERNANDEZ (Lonesome Polecat) comes to us from New York City for his first season at the Grand. He is a graduate of the Trap-

hagan School of Fashion and was assistant with The Plymouth Drama Festival in Massachusetts and the Dallas Theatre Center.

JUDI LITTLE (Wife) attends Indiana University as a voice major. There she has appeared in all the operas the past two seasons.

JANE CARROLL (Wife) is a dance major at the Boston Conservatory. This season she will display her fine dancing ability.

DICK LAMB (Dr. Finsdale) returns for his second season at the Grand. Last season he played Harry the Horse in *GUYS AND DOLLS* and Oggle in *HIGH BUTTON SHOES*. Recently he played Joe Hardy in *DAMN YANKEES* for the Footlite Theatre in Indianapolis.

JEANNIE HOTARD (Apassionata Von Climax) is returning for her third season at the Grand. Last season she played the Arab dancing girl in *FANNY*, Princess Margaret in *THE STUDENT PRINCE* and Zubidya in *KISMET*.

JERRY TAFLINGER (Aif Scragg) is from Danville, Ill. Last season he played Simon of Legree in *THE KING AND I* and many other productions. This is his fourth season at the Grand.

JIM RUSK (Mayor Dawgmeat) hails from Northwestern University where he is majoring in theatre. This season at the Grand he is serving as assistant choreographer.

CREDITS: Spinet Pianos, Samuel Music Co., Effingham; and Best Clinic.

Compliments of

O. K. JOBBERS

Sullivan

S. D. CUMMINS

Sullivan's Oldest Hardware Store

**Paints, Electrical
Supplies, Plumbing**

Phone 3123

East Side Square

Compliments of
Steffen's

Federated Store

Your

**S. and H. Green Stamp
Store**

Phone 3142

Sullivan, Ill.

JACK W.

McLAUGHLIN

Complete Insurance and
Real Estate Service

Phones

Office 4111

Residence 4232

SULLIVAN, ILLINOIS

LEHMAN'S I.G.A.

"Everything in Food"

Hardin's Drug Store

First Door East of Theatre

Cosmetics, Cameras and
Supplies

Sandwich and Fountain
Service

WADE'S

DRIVE-IN CLEANERS

Cold Storage Available

KEN'S SUPERWAY

Moultrie County's Largest
Food Store

**Open 7 Days Until
Midnight**

A F C O

Heating—Air Conditioning

Engineered Heat, Inc.

18 West Harrison

Sullivan

Phone 3176—Nite 8129

First National Bank
of Sullivan

Always a Friendly Welcome



MEMBER FEDERAL DEPOSIT INSURANCE CORPORATION

CANDYLAND CAFE

First Door West of Theatre
Air Conditioned

Dining Room Service

Steaks, Seafood,

Luncheons

Enjoy Good Food in a Friendly
Atmosphere

Welborn's Rexall

Drug Store

Prescription Service

Free Delivery

Spice Island Spices

Fannie May Candies

Second Door West of Theatre

MOTEL MILROY

MILDRED AND ROY PICKEN,
Proprietors

Rts. 121 and 32 Box 266
Sullivan, Illinois

Rhodes Lumber Co.

Lumber—Roofing

Cement

Paint—Hardware

1117 W. Jackson St.

Sullivan, Ill.

Moultrie County News

FIRST IN

Circulation

Pictures

Advertising Lineage

News Coverage

IN MOULTRIE COUNTY

SHASTEEN

MOTOR COMPANY

CARS—TRUCKS

SALES and SERVICE

14 N. Main

Sullivan, Ill.

Phone 6142

SULLIVAN GRAIN CO.

ELEVATORS

EAST END ELEVATOR...Sullivan

WEST END ELEVATOR...Sullivan

MACON GRAIN CO.....Macon

Grain—Coal
Cob Litter—Mulch

Russell M. Harshman Co.

Sullivan, Ill.

Phone 4235

READY MIX CEMENT

CONTRACTORS

Basements, Walks, Drives,

Foundations and Patios,

Floors, Porches and Steps

August 9th through 14th

"WEST SIDE STORY"

UNANIMOUS ACCLAIM FROM
THE CRITICS!

"A Profoundly Moving Show!"—Atkinson, Times

"Brilliant and Daring Musical!"—Chapman, News

"Brilliant, Imaginative and Highly Impressive!"—
Watts, Jr., Post.

STILL PLAYING ON B'WAY—

Midwest Stock Premiere

Featuring

Greta Wolff, Carmen Morales,

Dick Lamb, Jim Rusk, Dick

Stephens, Betty Chambers and

Guy Little



LAST TWO SHOWS OF THE SEASON

Carousel Aug. 16-21

This third Richard Rogers musical to be presented at the Grand this season will be one of the biggest musical hits of all times. Among the musical numbers are "If I Loved You," "June Is Bustin' Out All Over," and "You'll Never Walk Alone."

Redhead Aug. 23-28

The closing production of the 1960 season will be another new Broadway show which will have its first production in central Illinois. It has a lot of whodunit in it, something unusual for a musical comedy.

TICKET INFORMATION

Curtain time: Tuesday through Friday, 8:30 p.m.; Saturday, 5 p.m. and 9 p.m.; Sunday, 2:30 p.m. and 7:30 p.m. All seats reserved. Call 6144 in Sullivan or write SUMMER OF MUSICALS, Sullivan for complete information.