

1-1-1966

The Panther - Junior High School Laboratory School 1965-1966

Eastern Illinois University

Follow this and additional works at: http://thekeep.eiu.edu/labschool_yearbooks



Part of the [Elementary and Middle and Secondary Education Administration Commons](#)

Recommended Citation

Eastern Illinois University, "The Panther - Junior High School Laboratory School 1965-1966" (1966). *Laboratory School Yearbooks*. Book 4.

http://thekeep.eiu.edu/labschool_yearbooks/4

This Book is brought to you for free and open access by the University Publications at The Keep. It has been accepted for inclusion in Laboratory School Yearbooks by an authorized administrator of The Keep. For more information, please contact tabruns@eiu.edu.

X
LB
1861
.C45x
P3
1965-66
cop. 2

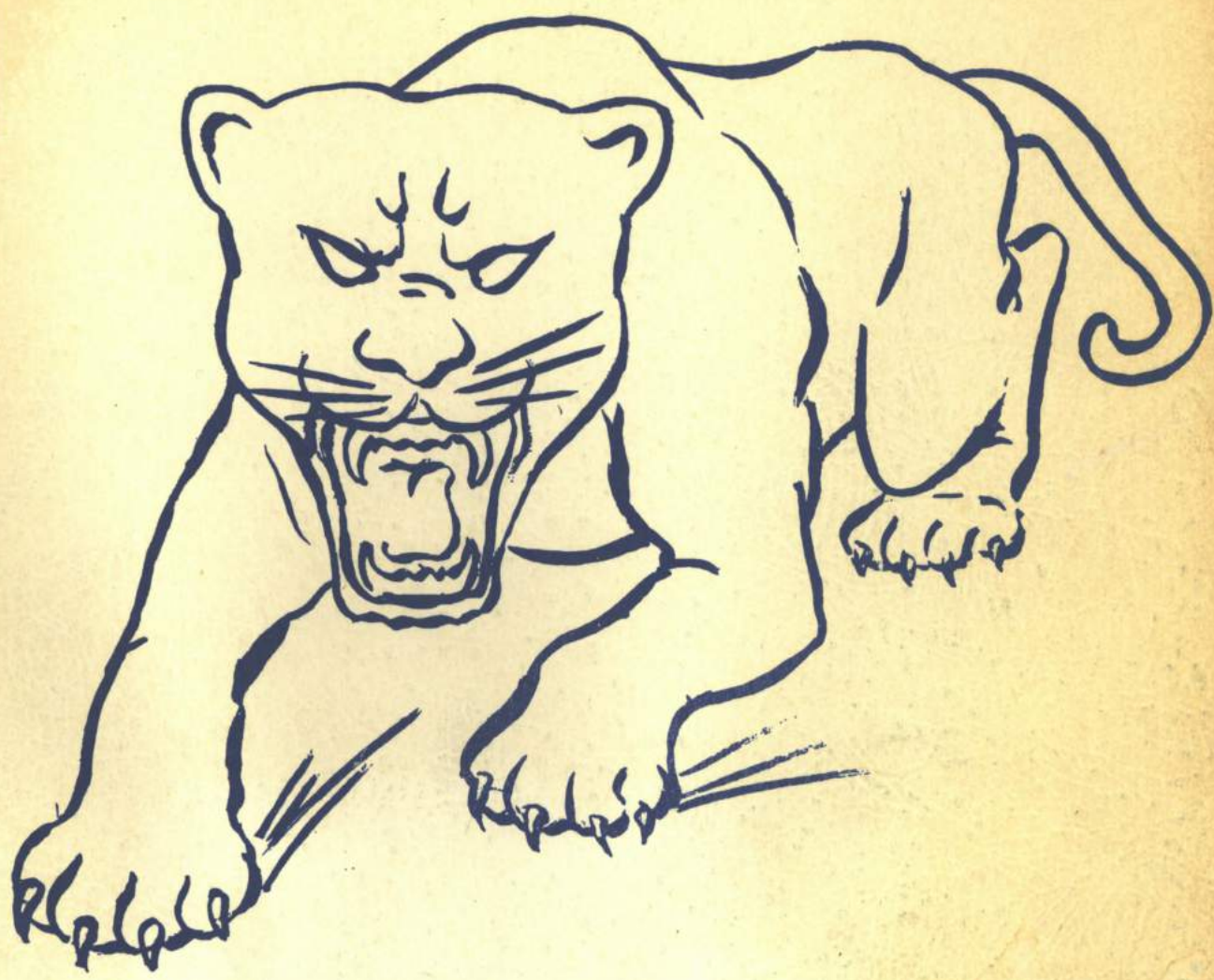

THE PANTHER

1965-66

BOOTH LIBRARY
EASTERN ILLINOIS UNIVERSITY
CHARLESTON, ILL. 61920



JUNIOR HIGH SCHOOL EASTERN ILLINOIS UNIVERSITY

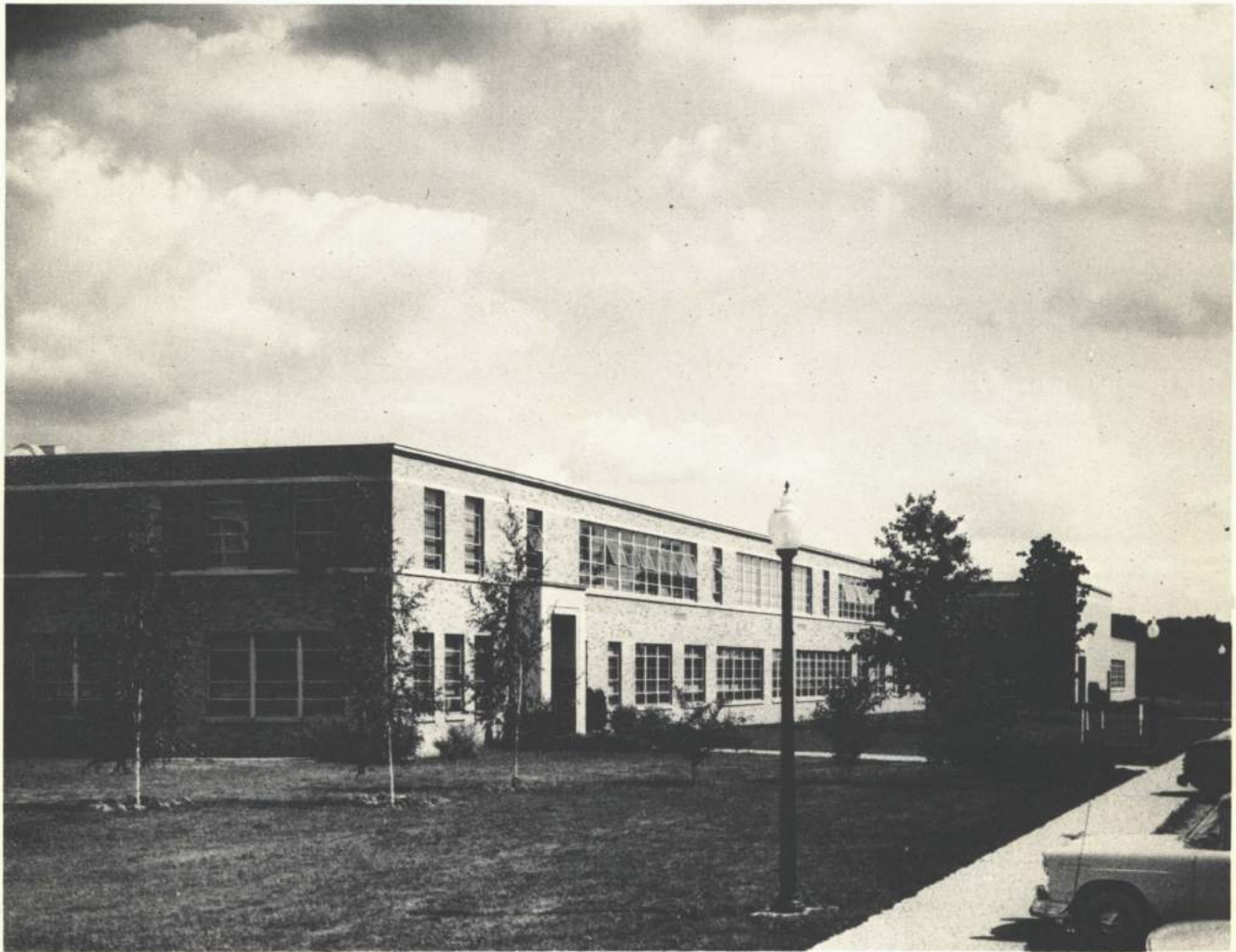

Panther, **1965-1966**

Published by the
JUNIOR HIGH SCHOOL - LABORATORY SCHOOL
Eastern Illinois University
Charleston, Illinois

X
LB
1861
C45x
P3
1965-66
cop. 2

Principal's Message



FRANCIS E. SUMMERS

According to Emerson, all great ages have been ages of belief. I mean, when there was any extraordinary power of performance, when great national movements began, when arts appeared, when heroes existed, when poems were made, the human being was in earnest. It is my hope that you, today's students will not only continue but create an even greater age by taking advantage of the educational opportunities offered to you and using them for the benefit of yourself and all mankind.

FRANCIS E. SUMMERS

310215

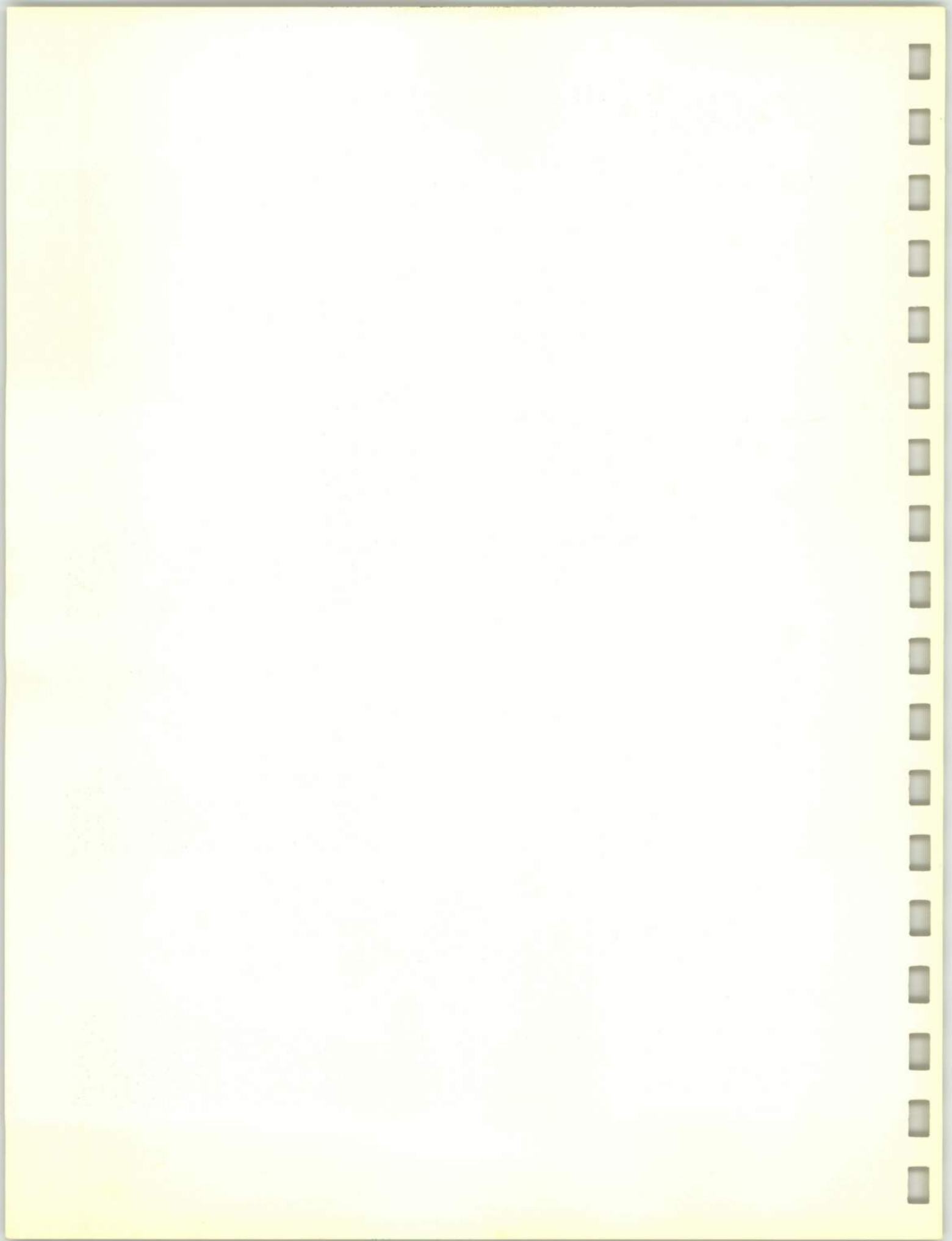

FACULTY

MR. DON ROGERS
Assistant Professor
Science - Math

DR. LOUISE MURRAY
Professor
Social Studies - Language Arts

MR. PAUL GURHOLT
Assistant Professor
Social Studies - Language Arts

MR. FRANCIS CRAIG
Assistant Professor
Science - Math

MR. WALDO GRIGOROFF
Instructor
English - History

MR. RICHARD HOOSER
Assistant Professor
Biology - Math

MR. PHILIP SETTLE
Assistant Professor
Art

MRS. GAYLE STRADER
Faculty Assistant
Home Arts

DR. RAYMOND GRIFFIN
Associate Professor
Industrial Arts



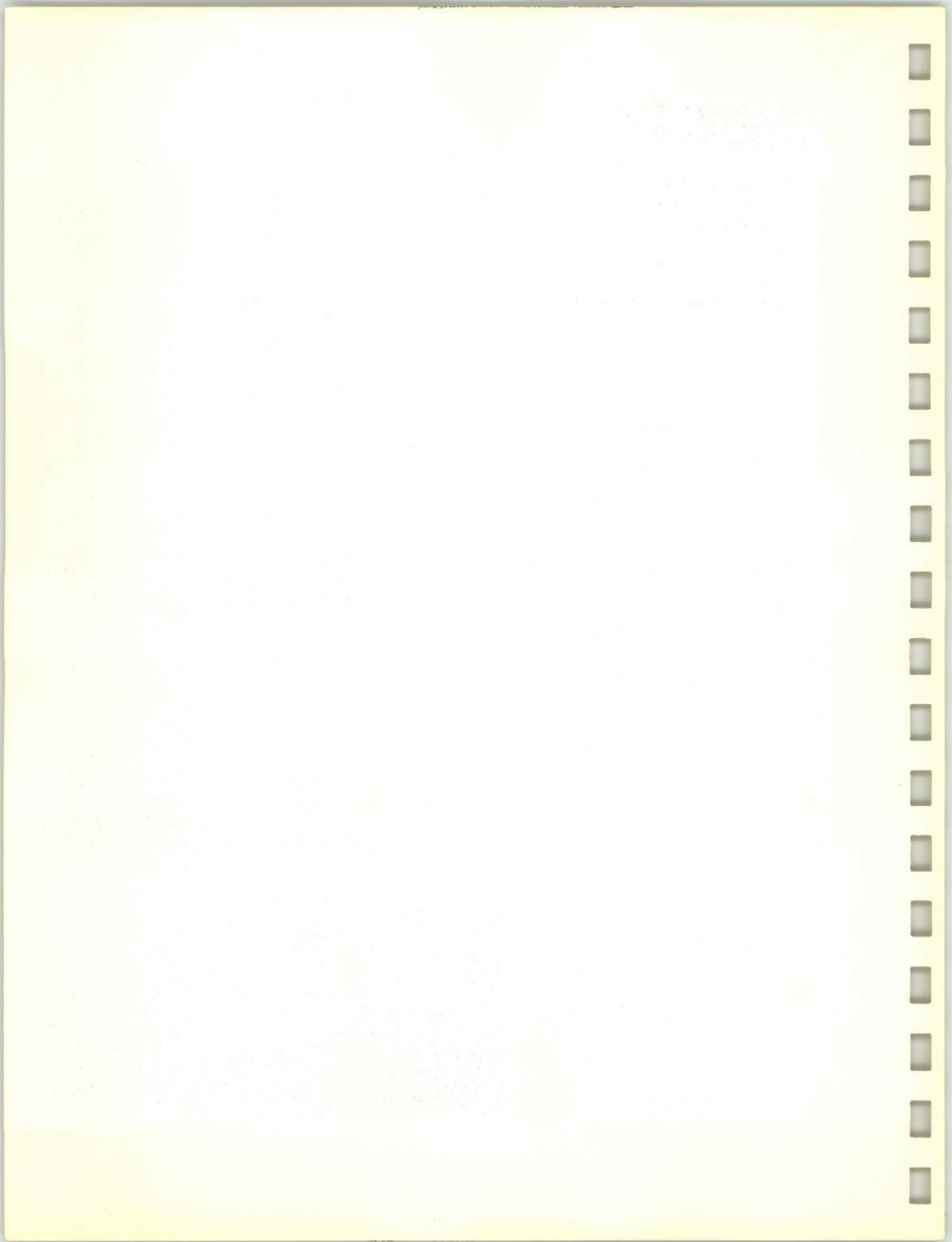

FACULTY

MR. WILLIAM BUCKELLEW
Assistant Professor
Boys' Physical Education

MRS. BETTY RUYLE
Faculty Assistant
Girls' Physical Education

MISS GRETCHEN HIERONYMUS
Assistant Professor
Music - Chorus

MR. DAVID ULFENG
Instructor
Orchestra

MR. DONALD McKEE
Assistant Professor
French

MISS BETTY HARTBANK
Assistant Professor
Library

MISS MILDRED MORGAN
Assistant Professor
Guidance

DR. FRED BOUKNIGHT
Associate Professor
Band



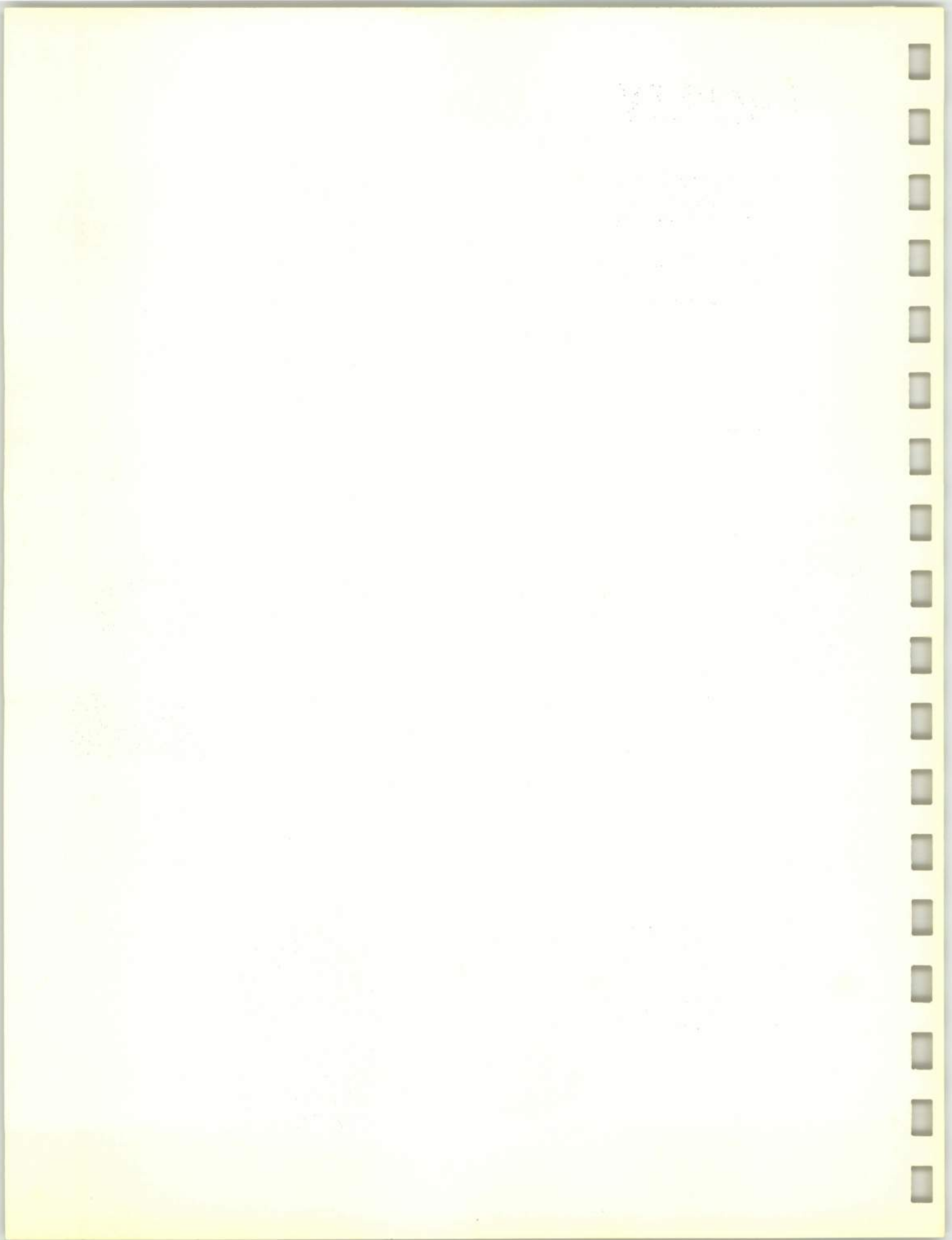

Staff



MRS. HANNAH EADS
Instructor
Study Hall



MR. RONALD EDWARDS
Instructor
Study Hall



MRS. FLORENCE BAILS, R. N.
Nurse



MR. DUANE GEIKEN
Graduate Assistant in
Guidance



MRS. EDITH WITTERS
Assistant Librarian



MRS. KATHERINE KROHN
Secretary



MRS. DOLORES MICHAEL
Secretary

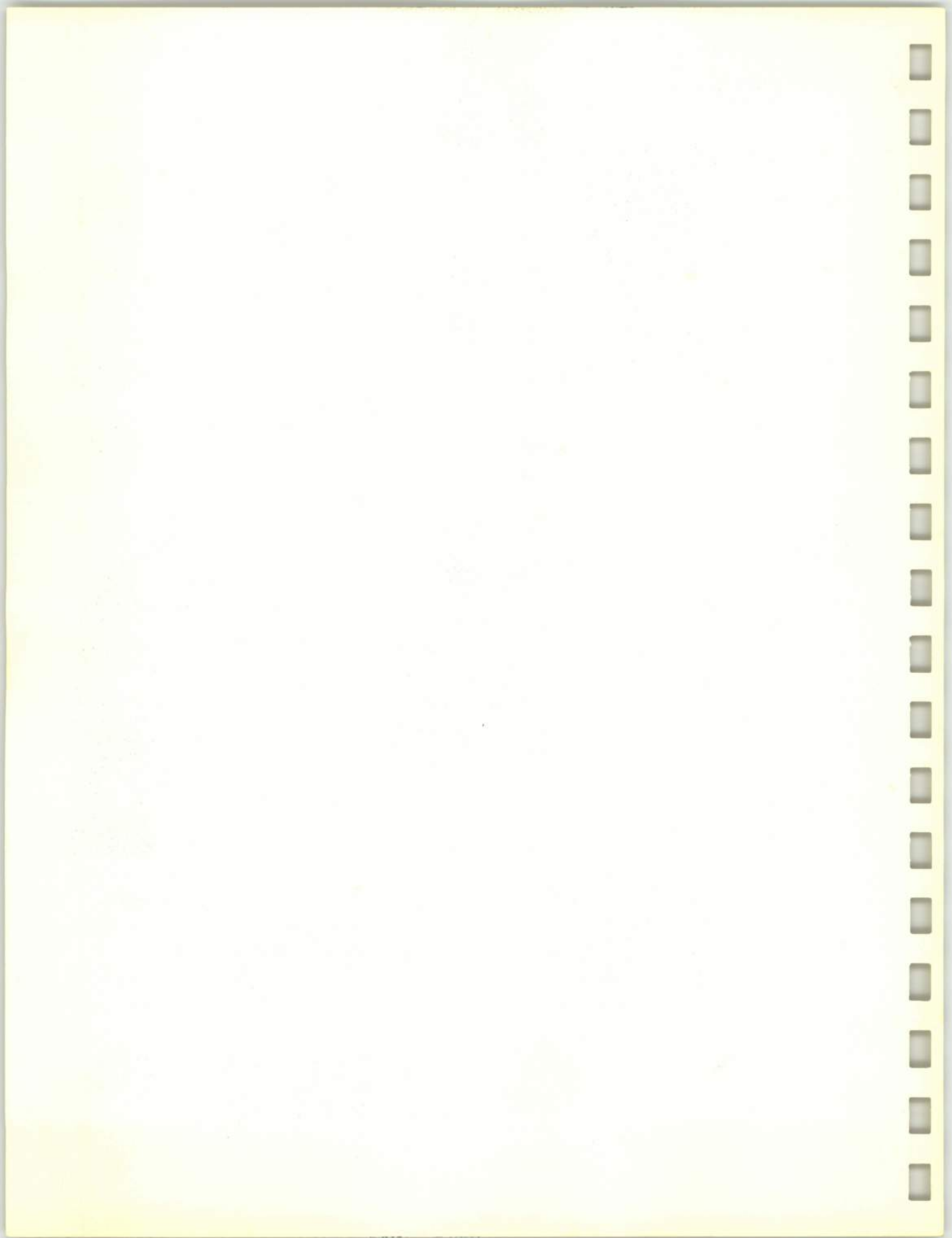

GRADE 9^A

MR. GRIGOROFF

Mr. Grigoroff



Bonnie Allison
Diane Bell



Deirdre Hennings
Susan Berger
Philip Blair



Deborah Wharton
Debra Teaters
Gary Rogers
Susan Catron



Monique Eppinette
Gary Smyser
Ellen Smith
Kenneth Wilson
Susie Cornwell



Tom Lacy
Brenda Doughty
Andy Carr
Jane Ferguson
Mark Stoner



Judy Kline
William Pence
Janet Wheeler
Ann Stark
Karen Walker



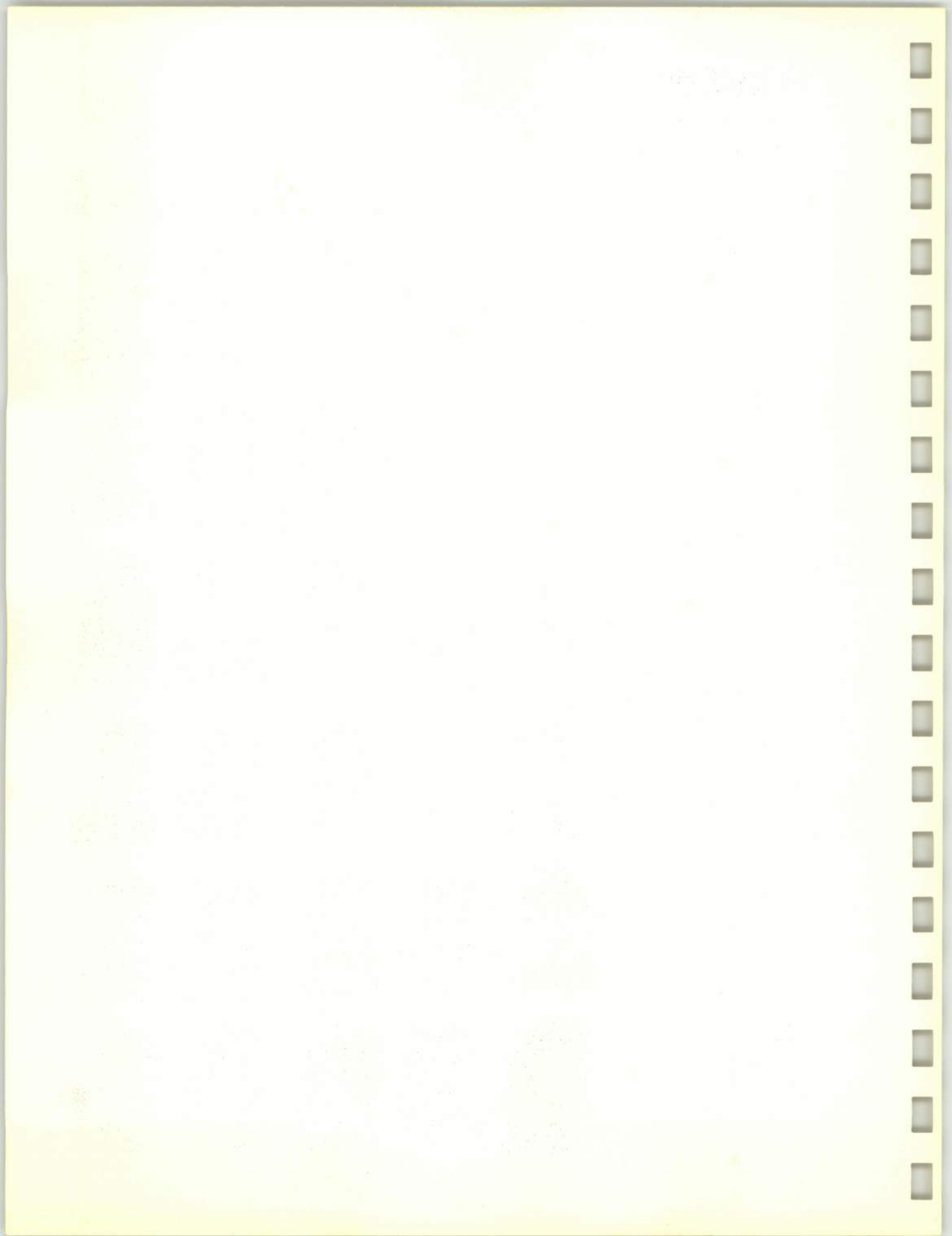

GRADE 9^B

MR. HOOSER

Mr. Hooser



Richard Williams
William Steinmetz



David Edman
Terry Blair
James Bennett



Janice Martin
Thomas Taylor
Jean Holt



Bradley Witmer
Sybil Glosser
Philip Smith



Marjorie Carey
Douglas Bayles
Marta Grigoroff
William McCabe
David Slifer



Keith Furry
Joseph Di Pietro
Teresa Popham
Maureen Fagan
Jackie Beall



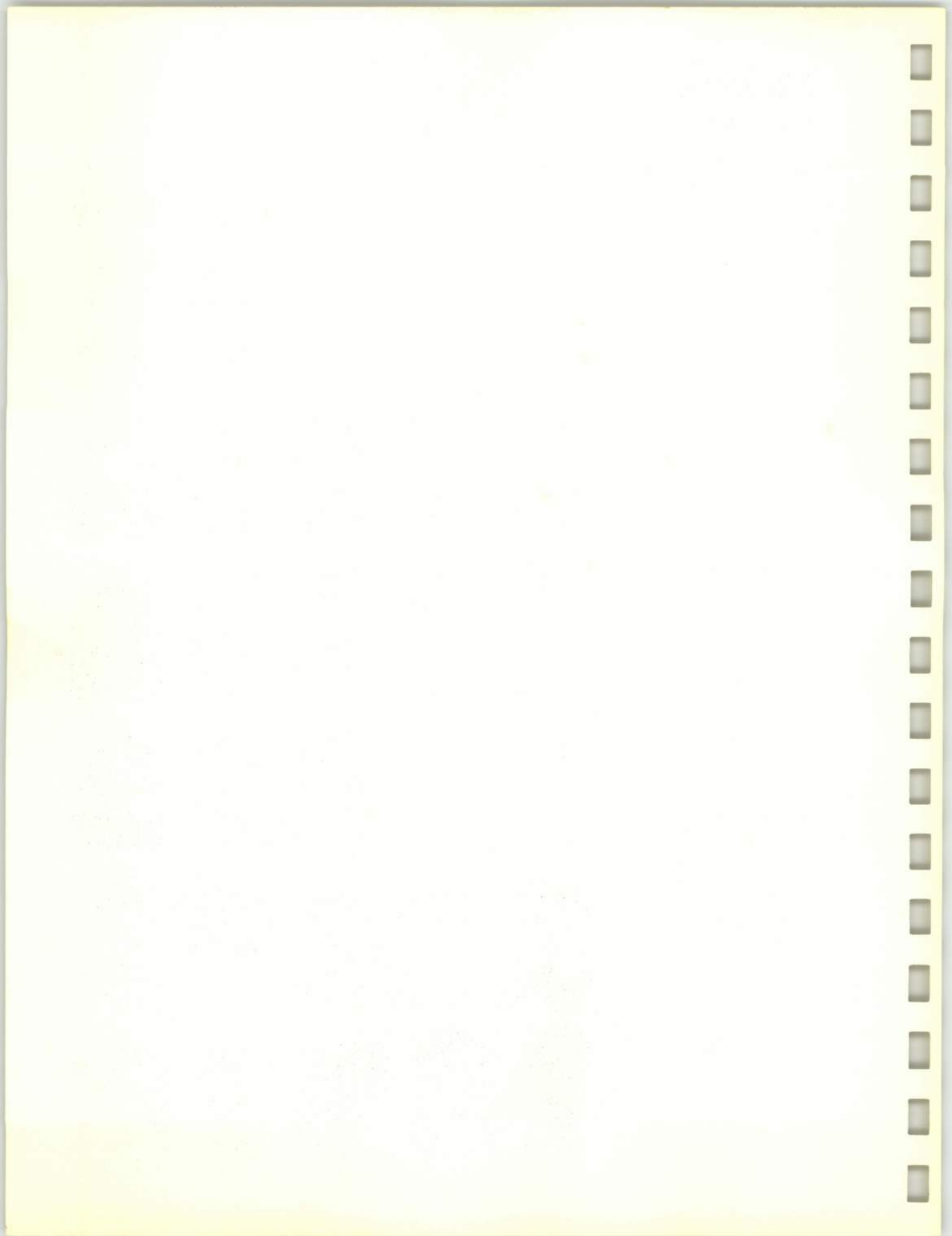

GRADE 8^A

MR. GURHOLT

Mr. Gurholt



James Galbreath
Steve Colby



Mark Cobble
David Montemayer
Cheryl Allison
Charles Miner
Debbie Connelly



Dan Hussey
Mary Gallatin
Paul Railsback
Valla Pinther
Alan Schaefer



Laurie Rawls
Lynn Smith
Becky Settle
Herbert Wilson
Teresa Inyart



Larry Sparks
Becky Long
Robert Westcott
Debra Myers
Kim Groves



Jane Thudium
Kirk Hanft
Gail Titus
David Woodyard
Candice Moore



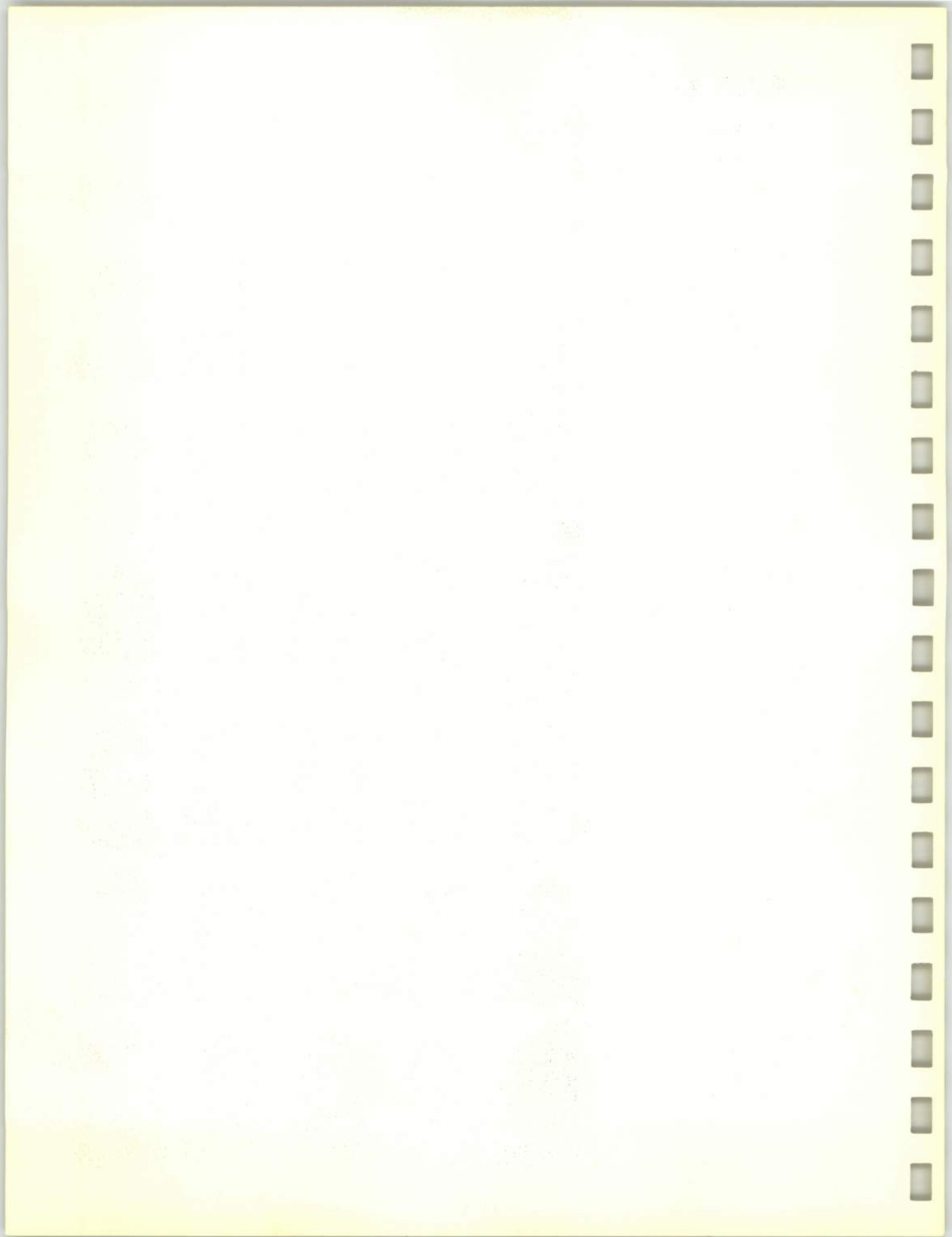

GRADE 8^B

MR. CRAIG

Mr. Craig



Chris Pollard
Alan Ryle



Russell Penn
Deborah Ensign
Ken Gano



Deborah Padgett
Terry McArthur
Melissa Hollowell
James Anderson
Anne Johnson



Roger Compton
Del Cloud
Karen Allen
Brad Johnson
Melissa Myers



James Neer
Mary Reet
Pat Covalt
Carol Ann Stitt
Ron Bayles



Pamela Rogers
Donald Hutton
Cathy Reesor
Stephen Crabill
Richard Allen



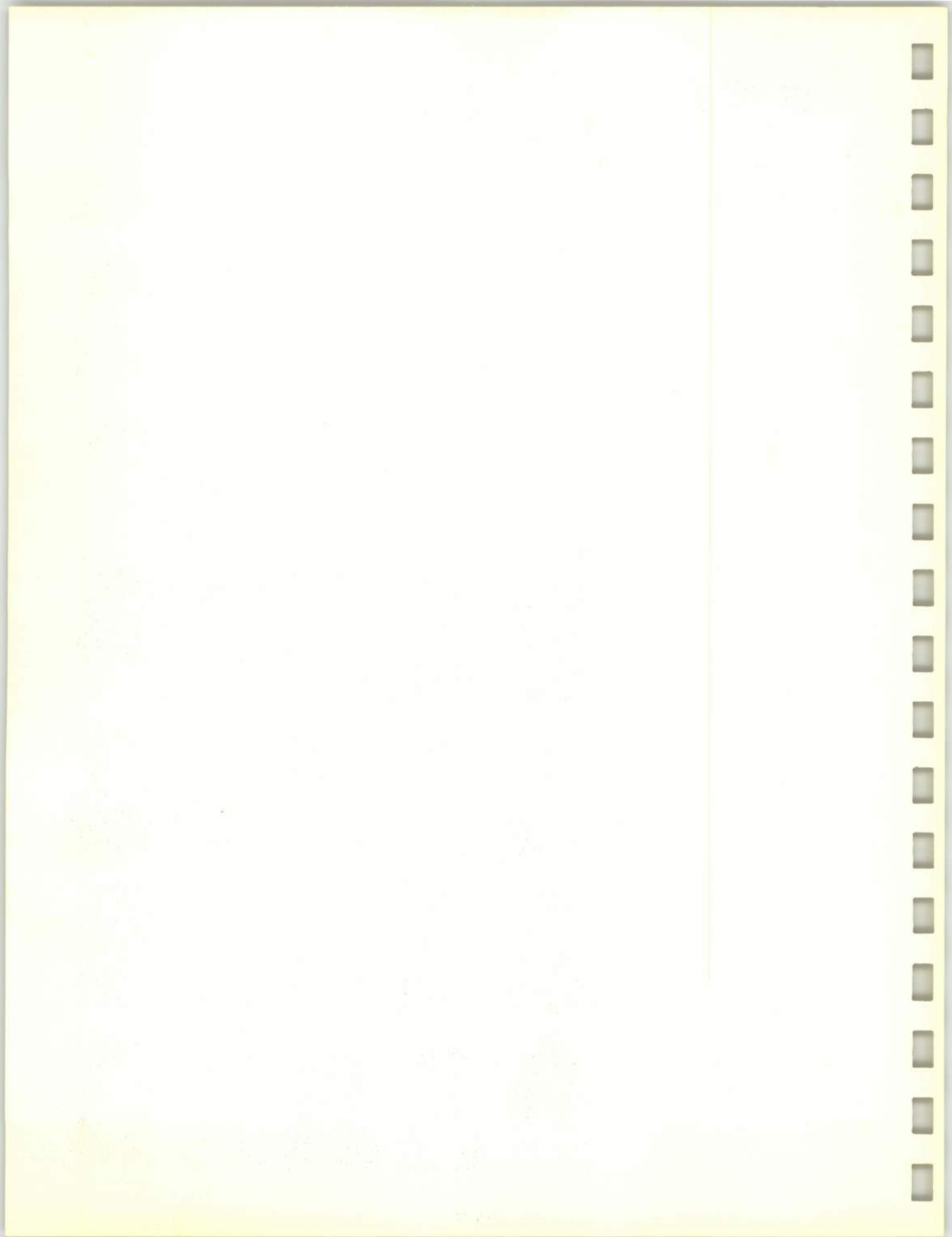

GRADE 7^A

MR. ROGERS

Mr. Rogers



Charles Lowell
Laurel Ramsey



James Walker
Bridgette McElwee
Pat Fagan



Janet Blair
Joe Connelly
Sheryl Spence
Pat Hussey
Ayree Solheim



Ernesto Ceide
Brenda Wilson
Michael Carlyle
Debra Mizener
Charles Smith



Susann Lacy
Richard Tyler
Chrys Harper
Gordon Grado
Marla Rouse



Donna Stevens
Steve Wood
Karen Grigoroff
Georgia Miner
Debbie McNary



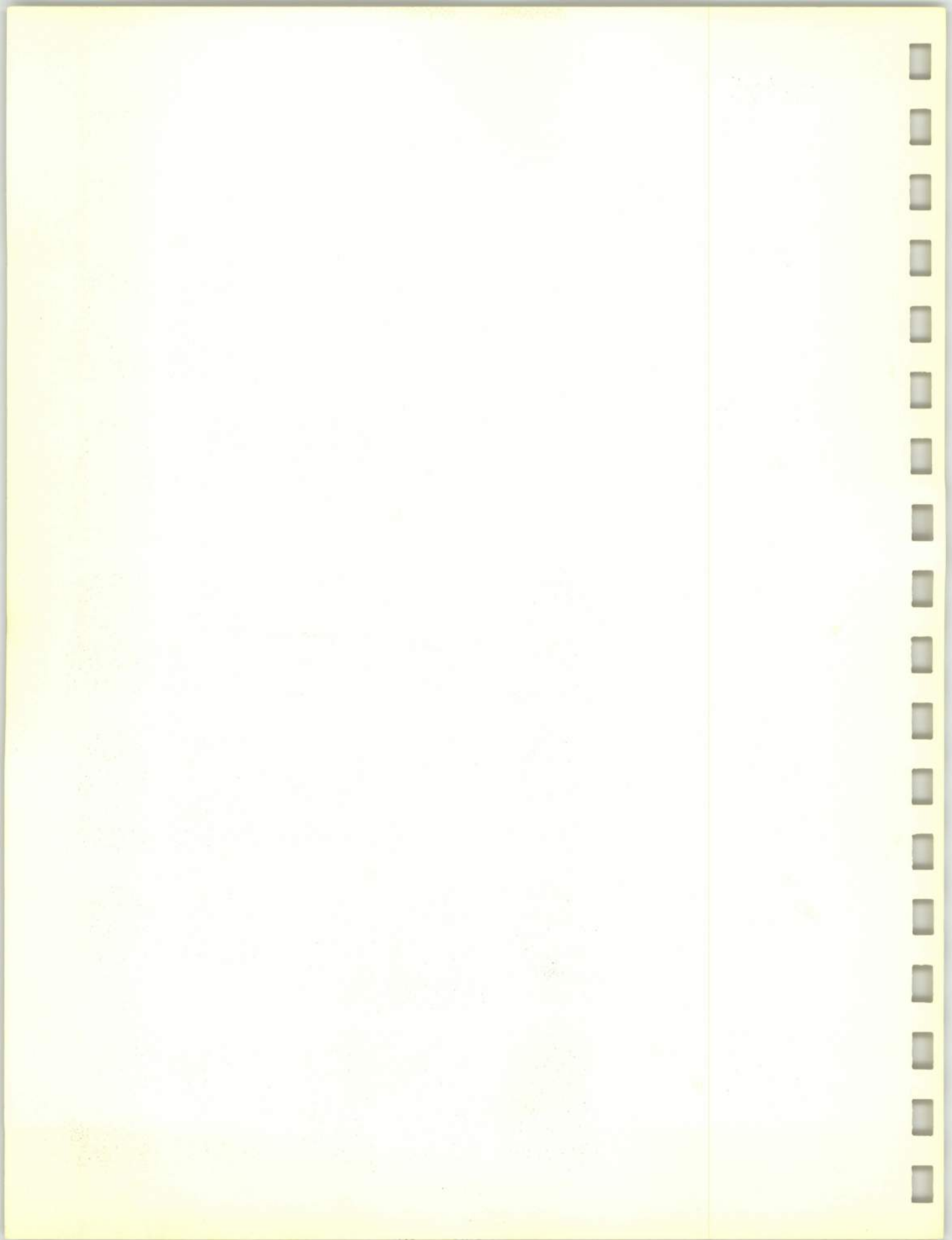

GRADE 7^B

MISS MURRAY

Miss Murray



Karen Kunze
Tom Katsimpalis



Catherine Myers
Mark Finley
Jean Holley



Douglas Crenshaw
Nancy Nees
Jerry Baldwin
Ruth Cooper
Paul Brooks



Patricia Ann Inyart
Jonathan Kniskern
Cathy Walker
Walter Edman
Jeri Doty



John McDonald
Susan Eudeikis
Lee Peak
Deborah Timblin
Allen Byrd



Kristine Hofacker
George Ruyle
Steve Anderson
Shelby Summers
Rick Wilkerson



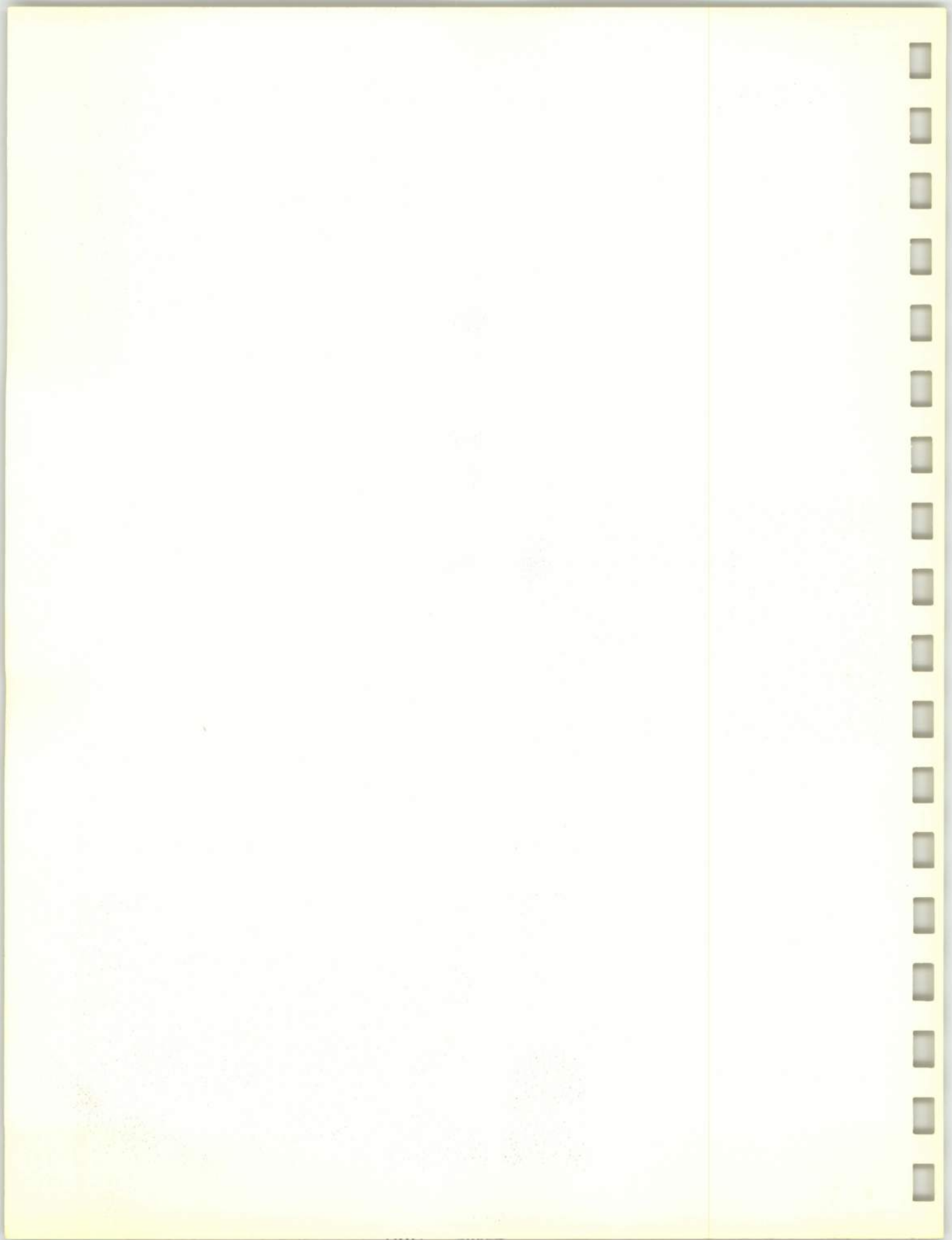

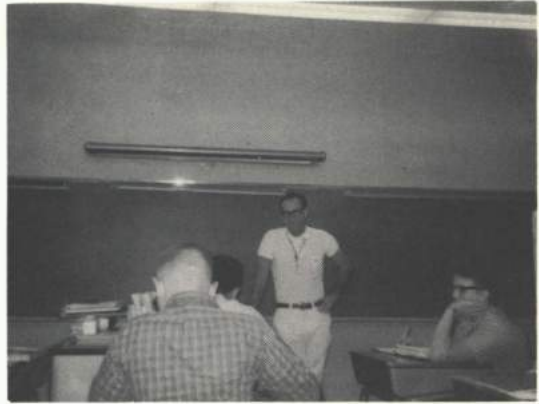

As I was saying.



Where is Melissa?



Mrs. Techtow

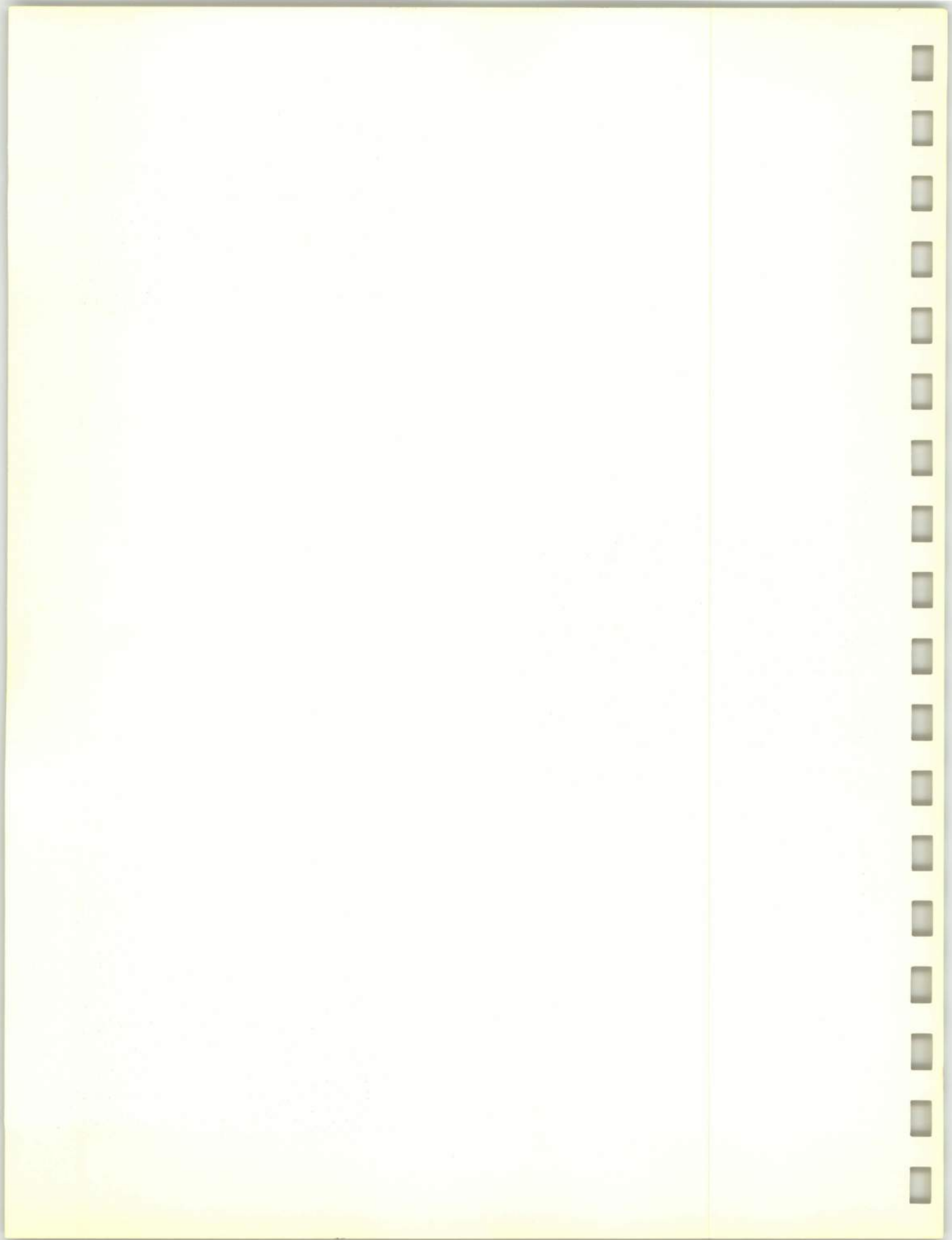



An April day in Springfield



Eighth Graders visit Lincoln's home

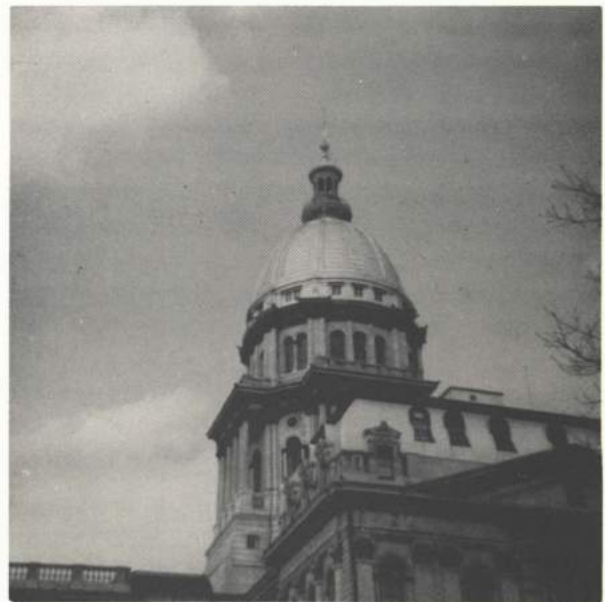

The dome of legislative authority.

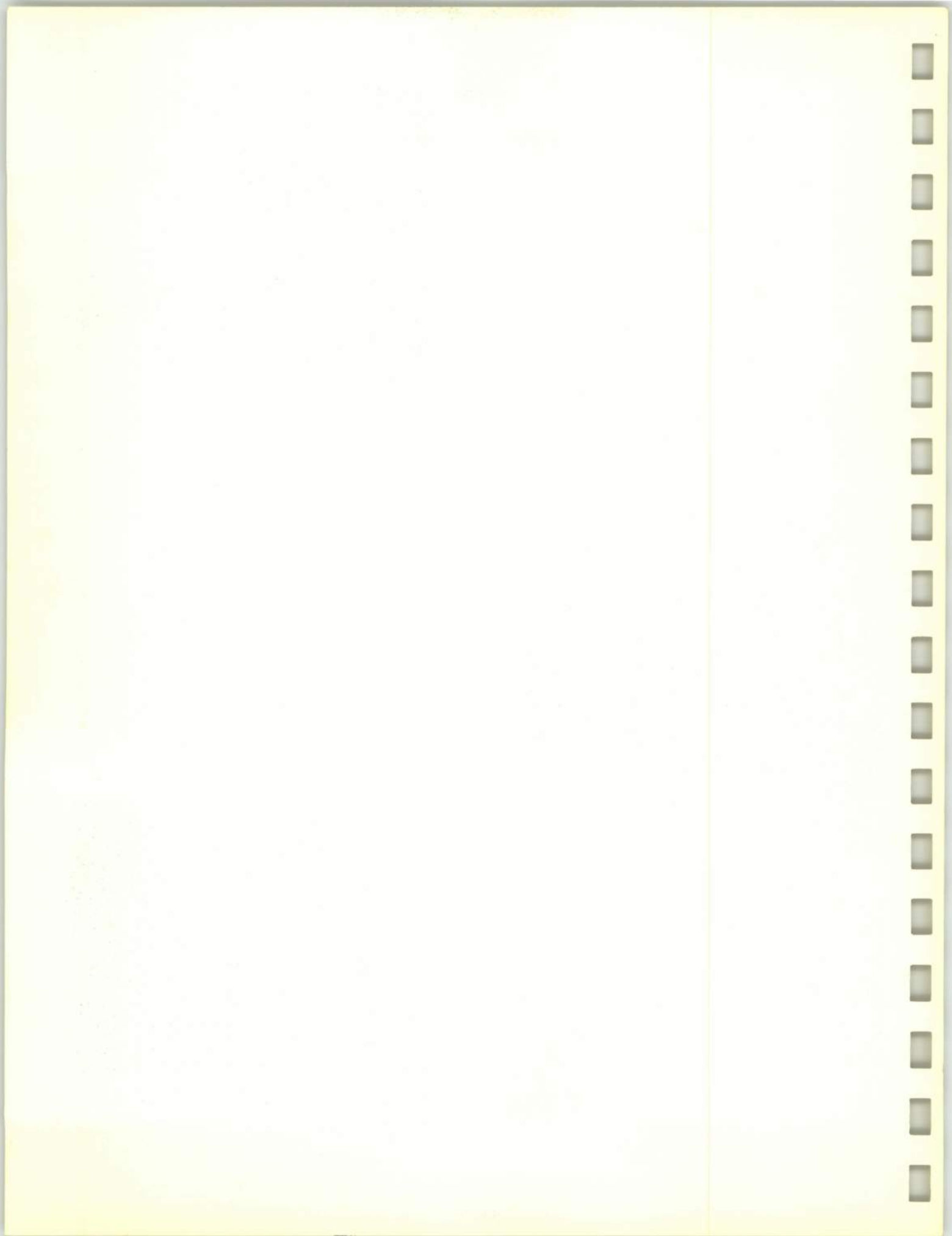

Candid



And now we'll have- - - - .



Prince Larry and Princess Candi



Ken and Russ

aaaah- - - - .



Prince Charming

Mr. McKee, why so solemn?

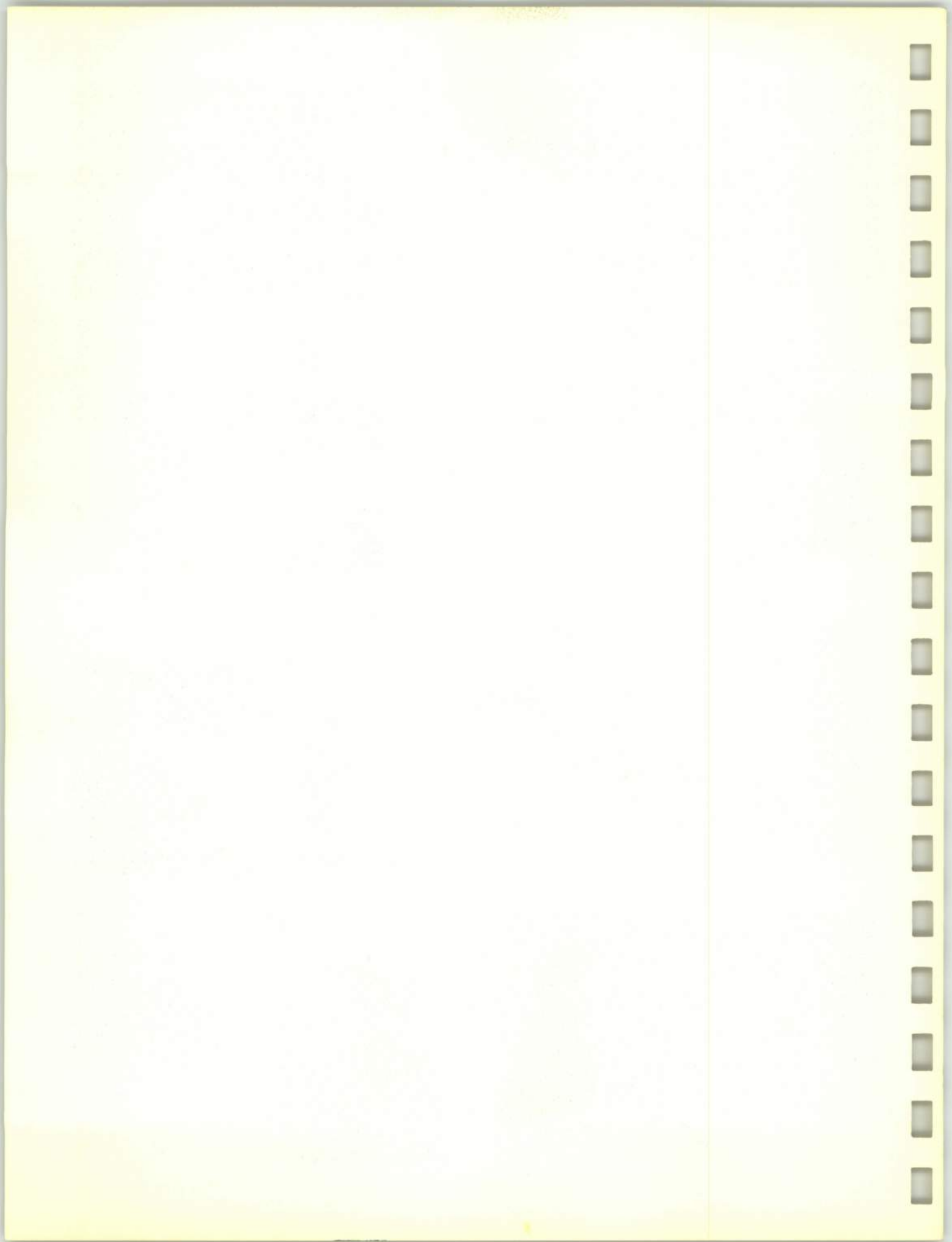



Oh! We're being snapped!



Was that a mouse?



Board scribbles



Group 8 B



On the floor!



The green dragon and - - - -



Now, it's this way - - - -



Mr. Hooser and - - - -

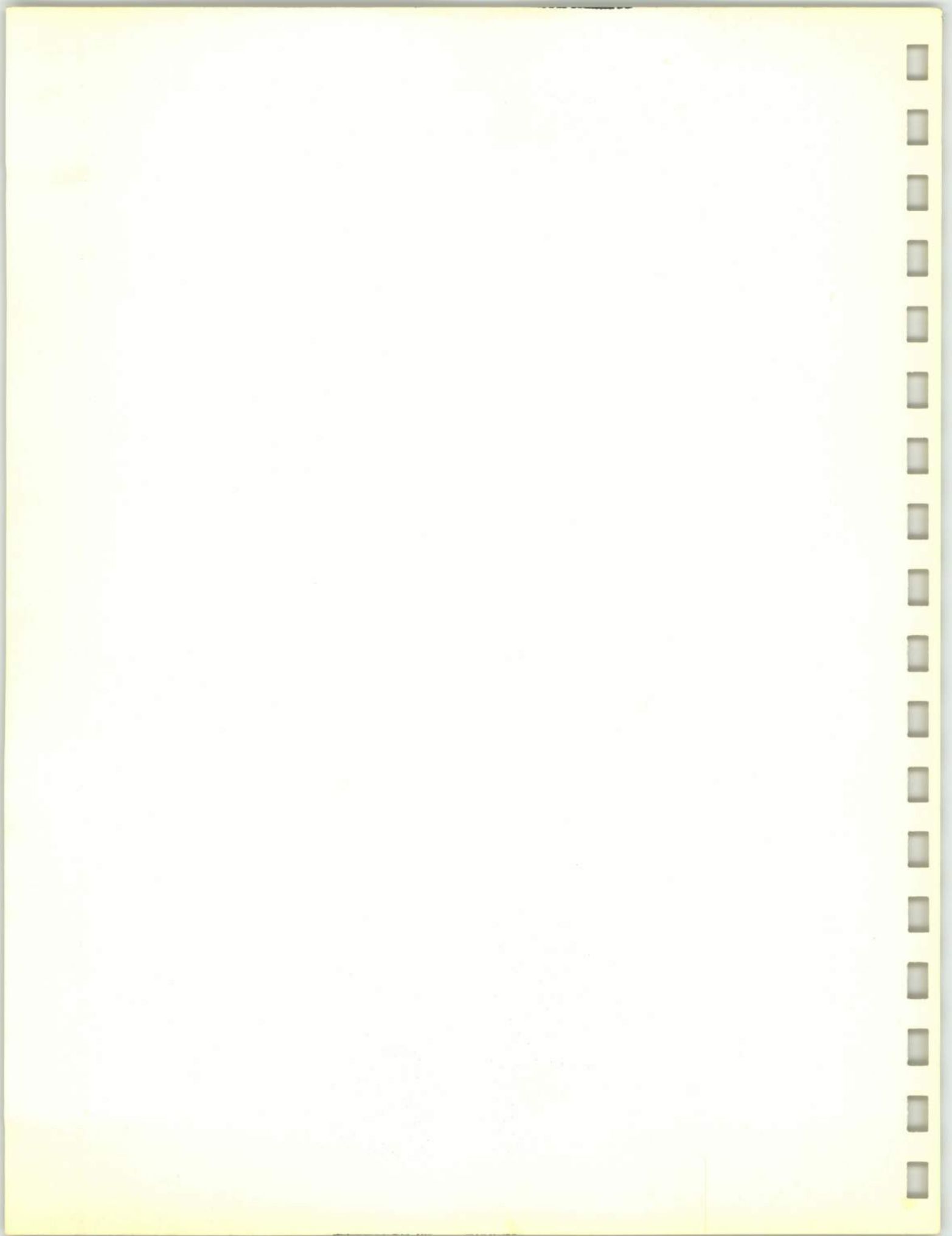

Autographs

